MEMBER UNITED PRESS ASSOCIATION

IF YOU DON'T GET YOUR PROGRESS, LET US KNOW

THE CLEARFIELD PROGRESS

THE WEATHER

Thunder showers late tonight and Thursday. Warmer tonight.

VOLUME XV

THE CLEARFIELD PROGRESS, CLEARFIELD, PA., THURSDAY EVENING, SEPTEMBER 16, 1920

NUMBER 39

EXPLOSION ROCKS WALL STREET

FIFTEEN DEAD, OVER TWO HUNDRED INJURED

CAUSE OF CATASTROPHY UNKNOWN FIVE IN MORGAN OFFICE KILLED

POLICE THEORY IS THAT WAGON CONTAINING T. N. T. COLLIDED WITH AUTOMOBILE IN STREET

BLAST CAME AT BUSY NOON HOUR

NEW YORK, Sept. 16.—A teriffic explosion which killed 15 persons and fatally or otherwise injured 200 persons, shook the financial district of New York at noon today. The explosion was almost directly in front of the offices of the J. P. Morgan & Company at Broad and Wall streets.

While the police investigation has not yet been completed, the theory was advanced that a wagon loaded with explosives collided with an automobile in the street. The wreckage of an automobile was piled up on Broad street. The automobile was identified as that of Dunham Beeldon, of South Orange, N. J. At his home it was said Beeldon left for his offices in Wall Street early this morning. He has not been heard of since. Pieces of a horse were also found in the street but no trace of the wagon the horse is supposed to have drawn.

The explosion struck with the devastating effect of a high explosive shell. Windows for blocks were shattered. The walls of the Morgan building were marked as though from a shower of shell splinters.

Every available policeman, soldier and sailor was hurried to the scene. Ambulances clanged their way through the thousands which thronged the down town streets. Emergency hospitals were established. A volunteer hospital cared for 100 in an hour. Many were suffering from burns, cuts and broken bones. Pieces of human bodies were found on window ledges. Those who reached the hospitals first were utterly dazed to find themselves in hospitals when they regained consciousness. The last they remembered they were leaving their offices for lunch.

NEW YORK, Sept. 16.—A United Press reporter who was at the scene on Broad and Wall Streets five minutes after the explosion occurred, gave the following description:

"Eight bodies mangled beyond recognition lay sprawled on the white stone sidewalk in front of the world's greatest banking house. Of these, three were those of girls in their teens. On a window ledge lay the severed fere arm of a girl. Across the road lay her body, the head smashed flat against the brown stone front of a brokerage office. The bodies of several men and boys lay a few feet away, a foot here and a head there Everywhere was blood. It was all I could do to keep my head while counting the bodies. Highly polished mahogany furniture from the Morgan offices was in the street Windows in seven buildings in Wall Street were shattered and every structure in the down town New York district felt the shock. As near as could be ascertained the majority of the dead were passing by the Morgan house when the explosion occurred.

"The only thing to substantiate the theory that a wagon loaded with T. N. T. had exploded was the fragments of a red wagon such as dynamite wagons are made of. Groans and screams filled the air and police officers lost their heads at the sight of the horrors. Several women in the crowd of thousands which thronged the scene fainted and were left unaided where they lay, all medical attention being given to those injured. As two police men lifted a woman whose stomach had been torn out she gasped and expired. Shades were torn from windows to cover the wounded. On the corner of Broad and Wall Streets lay two horses hoofs and on a window ledge lay the foot of a woman, severed at the ankle."

Private advices to a high government official here today were that the New York explosion occurred in the accounting room of J. P. Morgan & Company. J. P. Morgan is in Europe. Other members of the firm were in the office but none were injured. Julius Spencer Morgan, son of J. P. Morgan, was cut on the hands by flying glass. Three men and one woman employed at the offices were reported to have been killed.

NEW YORK, Sept. 16.—At the Department of Justice it was intimated that Wm. J. Flynn, chief of the Department of Investigation at Washington will come here at once to take charge of the investigation of the Morgan explosion. He will be detailed all the assistants he will need, it was said. People at the scene of the explosion told the police that the flame flew 100 feet in the air and many believed there was more than one burst of flame. Indications of the expansiveness of the flame were revealed when it was found that three girls working in a bankign house at 42 Wall Street were burned. At the Broad Street hospital it was said that 3 dead had been brought there and 50 wounded. Between 30 and 40 were taken to a volunteer hospital.

NEW YORK, Sept. 16—Fifteen persons were known to have been killed by an explosion at the office of the J. P. Morgan & Company at noon today, the police announced this afternoon.

A police theory was that a bomb either had been dropped from an automobile on the Wall Steet side of the Morgan offices or thrown into the building by a passerby.

A theory advanced by one of several firemen at the scene of the explosion was that a bomb dropped off a wagon load of dynamite on its way to some construction work on Pearl street.

Police reserves hurried to the scene and as fast as possible stretched a fire line around the scene. At 12:30 eight persons were carried out of the Morgan offices. Their bodies were covered with tarpulin and whether they were dead or injured was not known.

The explosion occurred in Wall street just east of the intersection at Broad directly in front of Morgan's office and between the Morgan building and the Assay office which is being repaired directly across from the Morgan house.

When the police cleared the line 12 injured persons were stretched on the sidewalk in front of the Assay building which adjoins the United Statese sub-treasury. It could not be determined whether the twelve were dead, fatally injured or rendered unconscious, but in all probability they were seriously if not fatally injured.

In the center of Wall street between the Morgan offices and the Assay offices lay a horst torn practically in two by the force of the explosion.

In all its history the financial district never experienced such a sensation before. Brokers bankers and clerks dropped their work and rushed into the streets. All the streets leading to Wall Street were jamed and roof tops were covered as far away as those on Broadway. Lunch rooms were deserted as the people all ran to the scene of the explosion.

The task of clearing the streets to enable the firemen to operate and ambulances to reach the injured was one of the greatest ever presented to the police. Two automobile trucks loaded with infantry from one of the New York stations arrived at the scene of the explosion to handle the crowd. A company of United States Regulars were ordered from Staten Island. Soldiers paraded the area of the Morgan offices with fixed bayonets. Sailors from a down town recruiting station were also ordered to the scene.

According to a clerk who was in Morgan's offices at the time of the explosion three men and one girl employed at the Morgan house were killed. J. P. Morgan it was stated is out of the city. So far as could be learned early this afternoon no member of the New York Stock Exchange was seriously injured. Many employes of brokerage housese and banks on their way to lunch were hurt by flying glass.

WASHINGTON, Sept. 16—All federal agents available in the New York district are working on the explosion at the offices of J. P. Morgan & Company, Acting Chief Neal said here. "One report placed the number of dead at 18 or more," said Neal. "This may later prove an exaggeration. The report is short and meagre as to detail. So far we have nothing to indicate the nature or cause of the explosion."

NEW YORK Sept. 16—Reports which the police had gathered up to 12:30 today indicated that the explosion which shook the New York financial district at noon occurred on a wagon which was passing west on Wall street in front of the offices of the J. P. Morgan & Company. One theory was that it was loaded wth T. N. T. being take to an excavation on Pearl street. Police advanced the theory that the wagon was struck by an automobile. The wreckage of an automobile was found in the street near the Morgan offices. The number of the automobile destroyed by the explosion was "24246 New Jersey." The police asked the New Jersey authoities to identify it.

TRENTON, N. J., Sept. 16—According to state records the automobile license "24246 New Jersey" was issued to Dunham Beedon, of 171 South Third street, South Orange, N. J. This is the license number of the automobile demolished in the explosion near the offices of J. P. Morgan & Company in New York C.

NEW YORK, Sept. 16—A United Press reporter counted ten bodies lying on the side walk at the corner of Broad and Wall streets at 12:50 p m. today. They were covered with burlap and apparently all were men. Some of the bodies were very badly mutilated. Police estimates at this hour were that not less than 150 persons were injured by flying glass.

WRIGHT—SIPE

Burton H. Wright and Miss Nellie J. Sipe, both of Clearfield, were united in marriage Wednesday afternoon at the West Side Methodist parsonage, the Rev. W. W. Hartman of Trinity Church being called in to perform the ceremony in the absence from town for the day of the Rev. Mr. Snavely.

Millerand a Favorite For Highest Office In France

PARIS, Sept. 16—The French Chamber of Deputies and Senate will meet here September 25, to elect a successor to President Deschanel it was reported in well informed circles today. Deschanel is expected to resign on account of ill health. Premier Millerand was sure of election if he would consent to take it.

Millerand virtually refused to consider the Presidency when the matter was discussed with him. His attitude was that he could accomplish more n the powerful office of Premier than in the nominally higher one of President.

NEAR EAST BUNDLE DAY SUCCESSFUL BUT MORE NEEDED

While the response to the plea for old clothing for the Near East Relief was more or less gratifying, the local committee in charge of the work feels that more might have been done by the citizens of our thriving little city. In view of the fact that we have been very lightly touched by the rigors of war, in view of the fact that we are going along in the even tenor of our several ways since the war has closed, that we are not feeling the hardships that the stricken Armenians are facing today in the devastated areas, we should respond very, very liberally to the appeal from the destitute and starving men, women and children in this war-torn land.

In a talk with some of the local merchants, Mr. M. M. Overly met with a hearty response to the plea that is touching the heart of Clearfield and as a result of this talk Mr. Overly feels that there isn't a merchant in the city who would not concur with the idea that one of these men suggested. This is the idea: that if you wish to purchase new clothing, shoes, stockings or any other article of wearing apparel that could be used for the relief work, these merchants will make you a liberal discount on that purchase. They will further aid in the work by furnishing storage space until Saturday and then the Boy Scouts will make a canvass of the business places and gather the bundles.

It should not be taken that the results of Bundle Day yesterday were a failure, because they were not. There was a liberal response. However, it is the plan of the committee in charge to retain the name that Clearfield has made for itself in movements of this kind. The Old Town has never failed to make the heartiest sort of a response to appeals like this. Let's keep our good name up near the top and if possible, shove it just a notch or two higher.

Instinct of Sheep Dog.

The Australian sheep dogs are the smallest in use in the world, but are quick and lively. One dog can do the work of half a dozen men; in many instances a dog is superior to 50 human beings, where there are vast flocks of sheep to watch.

EJECTED NEW YORK SOCIALIST LAW MAKERS MAY BE RE-ELECTED TO-DAY

NEW YORK, Sept. 16—Five Socialists who were ejected from the New York Legislature after a dramatic trial by the judiciary committee last winter were up for reelection here today. In each district the Socialists were opposed by fusion candidates. The contest was expected to be close. Hundreds of voters have registered without indicating any party affiliation. They are expected to vote the Socialist ticket. Many Democrats and Republicans have indicated their intention to vote for the Socialists as a protest against their ejection from the New York Assembly.

LEROY LANDS IN SOUTH AMERICA AUTHORITIES FIND MORE EVIDENCE

MONTEVIDEO, Uruguay, Sept. 16—The man held as Eugene Leroy, suspected of [illegible] murder who shipped the remains of his victims from Det[illegible] New [illegible] a trunk arrived here today aboard a Briti[illegible] arrived the police searched his trunk and [illegible] f the prisoner together with another ma[illegible] asked the identity of the man he said "his [illegible] Wo[illegible] lice suspect that this is the same Woods whose card was [illegible] in the trunk containing the body when it was opened in New York.

SOME SCRAP! EH, DEACON?

For a long time past J. E. Eskridge's right foot has been giving him considerable trouble, the result of a bullet wound inflicted when he was yet a young man in the west in a fight between a party of rancnmen and marauding Indian.

Tuesday, Dr. W. B. Henderson removed the leaden bullet. It was also necessary to amputate the small toe, but it is believed the partial lameness and distress will entirely disappear.—Philipsburg Journal.

Try a want-ad.

GRAPE THIEVES TO BE PROSECUTED

Warrants are out for the arrest of four boys and traps are being set to catch others. For three or four years a certain number of boys of town have been plundering all the vines and fruit trees they could reach, and it has become unbearable to the tax payers who have taken an interest in developing their lots.

Stealing fruit and vegetables is as serious an offence as stealing chickens or breaking into houses and stealing money. The boys must be brot to a realization of the seriousness of their offence but it is unfortunate that their families should also be made to suffer.

BILLY ADAMS RECOVERING

Billy Adams, the former local boy, who has been so seriously ill from heart trouble at his home in Hartford, Conn., is now slowly improving and some little hope for his ultimate recovery is entertained by his family.

Billy was pitching for the Hartford baseball team when stricken and his friends on the team and the management arranged a benefit game for him, which was played last week and netted $2500 which was turned over to Mr. Adams Saturday last.

DETOUR TO HYDE CITY

Necessary repairs to the approaches to the County Bridge across the river just on this side of the new state road make it necessary to close the bridge to traffic for two or three days.

The bridge will be closed tomorrow at noon until sometime Saturday night or Sunday.

THOMPSON FORCES WIN IN ILLINOIS

CHICAGO, Sept. 16—Admitting defeat Wm. B. McKinley, Lowden candidate for the United States Senate at yesterday's Illinois primaries today sent a telegram to Frank Smith, his rival, who was backed by Wm. Thompson, congratulating him.

NewspaperARCHIVE®
NewspaperARCHIVE®

THE CLEARFIELD PROGRESS

Published every day except Sunday by the Progressive Publishing Company, Progress Building, Clearfield, Pennsylvania.

G. A. STEWART, Managing Editor.
J. D. COMNELLY, City Editor R. S. NIGHTINGALE, Adv. Mgr.

OFFICERS

R. H. SOMMERVILLE, President G. A. STEWART, Sec. and Treas.

M. & C. Telephone, No. 176 Bell Phone No. 47

TERMS OF SUBSCRIPTION BY MAIL

One Year ..... $6.00 Three Months $1.50
Six Months ..... $3.00 One Month ..... .50

By Carrier 12 cents per Week Payable to Carrier

Entered at Post Office at Clearfield, Pa., as second class matter.

With the country short five million homes, the profiteering landlord sees prosperous days ahead of him.

Sometimes the man who is unsuccessful in loves does not appreciate his good fortune for some years afterward.

It is hoped the country will be gven a little rest before somebody starts an agitation for the twentieth amendment.

The people of the United States may not always know yhat they want, but when they go after it they get it.

Well, if mother does not make any more mistakes in voting than father has been doing for some years, there is no need to worry.

Just how high must the price of whisky go until some men will quit drinking because it costs too much?

INTELLIGENT DISCONTENT

A director of the United States department of labor employment service makes an optimistic report of employment prospects for the winter. There will be plenty of opportunities for work, he declares and we hope that he is right. Especially agreeable is his statement that building construction is increasing, whether or not he is correct in saying that "builders have at last come to the belief that neither labor nor building costs are going to decline. But we are a bit doubtful about the accuracy of his interpretation of the significance of "floating employment among workers who quit their jobs in hope of finding better ones." He argues that "the prevalence of this intelligent discontent is a good barometer of our prosperity; without a steady demand for labor, men would not risk quitting their jobs to find new ones."

An old and respected axiom warned that "it is always easier to get a job when you have one." The theory was that possession of a job proved a man capable of holding one; more, it was evidence that he was a desirable employe. That he was desirous of making a change to better his condition was held to be a further good recommendation That showed he had ambition and a fair presumption was that he would perform service faithfully and strive to establish his worthiness of advancement. But it was always a point in favor of the climber that he did not burn all his bridges behind him; that he prudently stuck to one job until he had secured new employment. In other times it may not have been designated "intelligent discontent" but that is what it was.

The fellow who quit his job because he did not like it without another in sight or because he was sure he was fitted for something better that he did not know he could get always has been classified with "Mr. Micawber." The ambitious man is still in demand, but impatience with idleness and zeal in the performance of duties also are still regarded as best proofs that a man is ambitious. The man worth while never voluntarily puts himself in the position of "waiting for something to turn up."

SMALL NATIONS OF NORTH EUROPE NOT PLEASED ON LEAGUE

By CHARLES McCANN
(United Press Staff Correspondent)

LONDON, Sept 1 (By Mail)—An amendment to the League of Nations covenant, which will give the smaller member nations equal chances of representation on the league council, will be introduced at the first league assembly at Geneva by Norway, Denmark and Sweden.

The amendment, one of four which will be brought forward by the Scandinavian nations, has the enthusiastic approval of all the South American republics, and if adopted will secure for the minor members of the league far greater representation than was provided for in the original covenant.

"The object of the amendment," declared a Scandinavian representative of the league, "is to regularize the method of selecting the four non-permanent members of the council by providing that the assembly shall, after the first selections, name a new state each year to serve for a period of four years and not to be subject to re-election for the following period The suggestion is intended to secure successive representation on the council of a large number of states and at the same time making only one change of membership each year to maintain the necessary continuity of the council."

The other three amendments provide for.

(1) The strengthening of the position of the assembly by providing for a fixed annual meeting. It also proposes that on the demand of ten members a special assembly meeting can be called at any time by the secretary-general

(2) The omission of the word "generally" from the following paragraph in Article Thirteen:

"Disputes as to the interpretation of a treaty as to any question of international law, as to the existence of any fact, which, if established would constitute a breach of any international obligation, or as to the extent and nature of the reparation to be made for any such breach, are declared to be among those which are GENERALLY suitable for submission to arbitration"

The purpose it was pointed out, of this suggestion is to make the obligation to resort to arbitration more absolute and more precise

(3) The last amendment concerns the economic blockade It would permit the council to authorize a state in the vicinity of another state against which the blockade has been enforced, to maintain a certain degree of intercourse with the covenant-breaking state provided that such action is considered by the council to be necessary to prevent the blockaded state from threatening or attacking its neighbor

Slick Article.

"A profiteer," says the Garment News, "is a man that can take your hat and coat and explain it so nicely that you give him your watch and chain"—Boston Transcript.

Try Sulphur On An Eczema Skin

Costs Little and Overcomes Trouble Almost Over Night

Any breaking out of the skin, even very itching eczema, can be quickly overcome by applying Mentho-Sulphur, declares a noted skin specialist Because of its germ destroying properties, this sulphur preparation instantly soothes and heals the eczema right up and leaves the skin clear and smooth.

It seldom fails to relieve the torment without delay. Sufferers from skin trouble should obtain a small jar of Mentho-Sulphur from any good druggist and use it like cold cream

Ye Olde Beau Brummel Knew of No Such Glasses As We Fit

Back in the time when top hats and knee breeks were the style they worried along with any old sort of glasses. Today the styles in dress are changed and the glasses are of the sort that give real eye assistance and remedy the eye defects.

We're fitting glasses every day that are making good.

J. C. SNYDER

Eat Pie If You Want To

Don't hesitate to eat anything you like—Dill's Digesters will tone up your stomach and ward off indigestion, biliousness, sour stomach, distress from overeating. Sure and quick in relief. Your druggist sells Dill's Digesters in the handy, vest-pocket bottle.

DILL'S Digesters

The Dill Company, Norristown, Pa.
Makers of Dill's Balm of Lily

Send In That Red Envelope NOW

PESKY BED BUGS

Bedbugs lay an average of seven eggs per day. Under favorable conditions they hatch in five days of which two-thirds are females. They mature to adult size and are capable of laying in four weeks. How many bedbugs would you have in a year if you left one female or egg unmolested for one year? To rid the pesky bedbug, you can readily see how necessary it is to use a preparation that will kill the eggs as well as the live ones P. D. Q. has been demonstrated by the leading Hospitals, Hotels and Railroad Companies that the safest and most economical way to stop future generations of bedbugs, roaches, fleas and ants is to use the new discovery Pesky Devils Quietus "P. D. Q"

A 35c package of P. D. Q makes a quart, enough to kill a million bedbugs, roaches fleas and cooties and at the same time destroy their eggs

Impossible for them to exist when P. D. Q is properly used. Free, patent spout in every package to get the pesky devils in the hard-to-get-at-places and save the juice.

Special Hospital and Hotel size $2.50—makes five gallons of P D Q—your druggist has it or can get it for you, or sent prepaid upon receipt of price by the Owl Chemical Co., Terre Haute, Ind Success of P D Q has caused imitators; genuine P. D. Q. is never peddled.

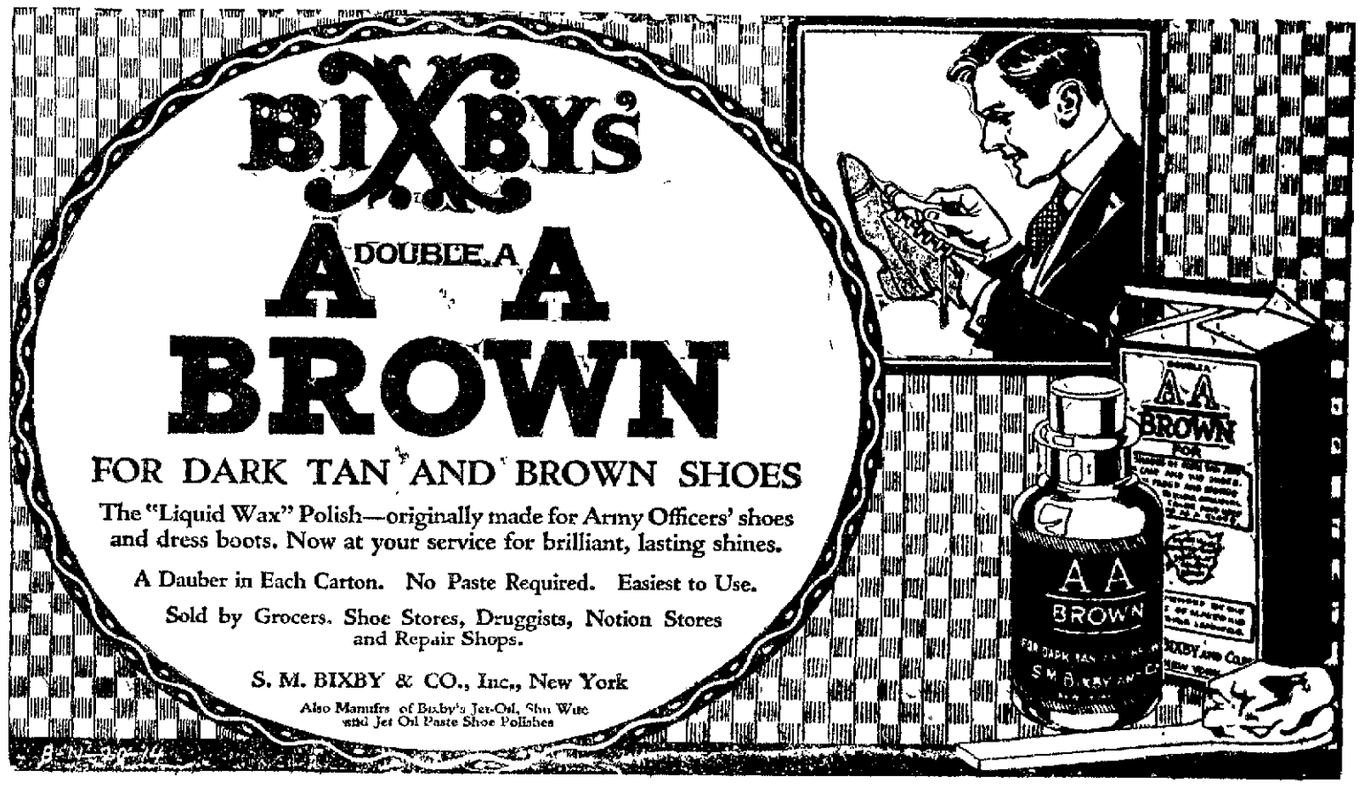

Fall Models Ready

Whether you want a necktie or a suit of clothes, you want something that is exclusive in style without being excessive in price.

We are here for the very purpose of supplying you on that basis.

Stein-Bloch Smart Clothes

We sell Stein-Bloch Smart Clothes—which in three words solves your fall clothing problem with satisfaction to both pride and purse.

Come in and see the late models.

A. MIRKIN

News For The Home Sewer

Every Woman Who Has Lots of Sewing To Do Will Be Glad To Get Such News As This

Ribbons for Every Use

Always to the fore with an inclusive array, we're now showing some exceptionally pretty new patterns. They range from little ones for running thru insertion to big ones for hair bows, sashes and fancy work.

New Neckwear That You'll Say Is The Prettiest Ever

The expressman brought us a [illegible] the other day—we knew how [illegible] samples were but we were [illegible] surprised when the goods [illegible] unpacked. Drop in and look th[illegible]

New Plaid Skirtings For Fall Sewing

They're those chic plaids—the plaids you'll see everywhere folks are interested in sports or motoring. And there's a variety of sizes that will meet with your sewing needs.

Sturdy All Wool Serges

Sturdy is the word that applies to these serges. They'll wear like iron and if ever you get your money's worth out of material you'll get it out of this.

The Narrow Belts Are Here

We've had a lot of folks asking us for belts—they're scarce—but here come these candies. The chic little patent leather one for wearing with sport coats or the wide ones for skirt and shirtwaist.

ROSS & WOODS

NewspaperARCHIVE®
NewspaperARCHIVE®

BROWN'S

No shoes over $9.95, None better at any price.

The New Fall Styles for Women

Presenting a complete line of the new models — lightly shorter vamps and military and cuban heels

Undoubtedly the most complete line shown in this vicinity—we placed our orders when factories were needing them—and secured price concessions. Priced from

$5.50 to $9.95

Special Sale of Women's Dress Shoes

The result of a special buy of 1800 pairs by this chain

Our allotment of 360 pairs includes black and brown kid and calf with low, military, cuban and French heels

Special price

$5.50

Women's Comfy Slippers

The famous

Daniel Green

Make

All Styles

All Colors

$1.69

$1.98

$2.69

The Weather Is Getting Crisp

You notice it started early in the mornings and evenings. That's a sign that you need new Fall shoes.

You will come to Brown's for them, of course, because we have demonstrated that the values we are offering are the greatest in this section.

The special sale of women's shoes at $5.50 is just another instance of this chain system's methods of large quantity buying, allowing a quick turnover at a very small margin.

It Pays to Buy Shoes at Brown's

Men's Shoes

Group of Work Shoes

$2.28

$3.95

Group of Work Shoes

$4.95

Group of Dress Shoes

All Goodyear welts

BROWN'S

No Shoes Over $9.95, None Better at Any Price

Bargain Department

Unusually Low Prices on Child's Shoes

Sizes 2 to 5 Wedge Heels **98c**

Size 5½ to 8 Wedge Heels **$1.19**

Group of sizes 2 to 8 Wedge Heels **$1.39**

Group of sizes 5½ to 8 Wedge Heels **$1.79**

Child's Stitchdown Shoes

Sizes 5 to 8 **$1.79**

Sizes 8½ to 12 **$1.98**

Misses' Shoes

Sizes 8½ to 2 **$2.98**

Misses' Brown Shoes

Sizes 8½ to 2 **$3.45**

Boys' Shoes

Sizes 1 to 6 **$2.98**

Growing Girls' Shoes

Brown and black English Sizes 2½ to 8 **$3.95**

BROWN'S BOOT SHOP

"Quality" DuBois — *CLEARFIELD PA. Indiana* — *"Value" Punxsutawney*

NEWS OF OUR NEIGHBORS

CURWENSVILLE

The Misses Wave and Veryll McNaul left Wednesday morning for Philadelphia where they will enter Temple University for the fall. Mr. McNaul accompanied them to the city where he will spend several days.

L. B. Norris who was quite ill several days the week before is able to be out again.

Thad Cassidy, head fireman of the P. R. R. at Curwensville, formerly of Clearfield, was called on and is spending the time in town between Curwensville and Clearfield.

Elmer Smith of Clearfield was in town on Monday serving on the petit jury at the Court.

Mrs. Emma Mulhenady left Curwensville on Wednesday for Elmira, N. Y. where he will join her husband, Jas. Mulhenady who is employed in that city. It is probable that the family will make their city their permanent home.

The Kings Daughters, in organization connected with the Presbyterian church held a picnic on the church lawn Wednesday afternoon. The weather was quite cool for attendance and all report that they had a most enjoyable time.

Mr. Dr. G. C. Jackson left today for Harrisburg where he will attend the sessions of the Pennsylvania Jackson Medical College which is in session there. Mrs. Jackson accompanied him as far as Philadelphia where she will visit friends.

Last Monday Mr. George W. Smith of the firm of Smith Bros. of this place, sold a Ford car to Mr. Harvey Shaffer of Clearfield.

While in Curwensville last week Mr. Smith Bros. received a new Ford truck which they intend using in their business.

Clair Swisher, employed at the Pennsylvania Furniture Store, had the back of his head badly cut by a piece of flying glass from a window which was struck by a stone thrown by a passing motorist. While not very serious, it was a painful wound.

Mr. [illegible] Mr. Harvey Smith and Mr. Walter Smith left Curwensville by motor last Wednesday for a trip to Detroit, Michigan, where they will visit relatives.

Richey team

There are entirely too many children between the ages of 6 and 12 who are not attending the public school very regularly. Some of them can't to take great delight in hooking school.

Local milk dealers and there are only half a dozen of them delivering milk in this town, now demand 16 cents per quart for cream that the farmers from whom they buy the milk have announced the price on them.

A collapse being excavated on the alley between North street and Mt. Vernon street. A building will be erected and your correspondent was informed that when it was completed it would be occupied by the Crescent band.

Several auto truck loads of fine Albertas peaches were offered for sale on Curwensville street Wednesday the price being $2.00 per bushel. They were of the free stone variety.

The football fever has struck Curwensville with an epidemic force. On every vacant lot and in the street one can see a crowd of lads and some times too thumping the pigskin for all the game is worth.

During the winter term of court the county seat Wednesday had the pleasure of holding the hands of Jim Hess, George Gulich, Sam Kennedy, Cal Cooper, all old timers and citizens who were expected in this local home to stick over hay year. The time has left for a talk on the topics of the old days when they were all boys. Give the year a few years in type setting and printing a newspaper together.

Some men are piece lunch for company. Our rural friends return home from church Sunday evening, pick up a piece of pie or cake with a glass of milk and a young man. When he gets home he reaches in the pocket and pulls the animal out by the tail. He then cries like hell. So did his brother. He is over keeping in the barn yard since [illegible] the Sunday [illegible].

Investigator

When you wish "something body would invent something new to eat" you need BEECHAM'S PILLS. Even when digestion is good, poisons are formed during its processes that unless eliminated irritate mind as well as body.

BEECHAM'S PILLS Largest Sale of any Medicine in the World. Sold everywhere in boxes. 10c., 25c.

Must Keep Fit.

There's something magnetic in the ability to do a difficult thing well. Yet how often we let our powers slip away from us. The sweet voiced girl in a small town decided she couldn't sing for a while. Then one day a distinguished visitor came to town and the town wanted to do him honor. The young lady was delighted when she was asked to sing. But this she was far below par when she attempted to sing and her performance was a general disappointment. One can't keep fit without keeping at the fitting business.—Grit.

Hear Not, But See.

A newly married couple, who are deaf, and are trying housekeeping without a servant have devised an ingenious substitute for a door bell. When a caller presses the electric button all the lights in the house flash up, and his presence is made known.

Quit Meat When Kidneys Bother

Take a glass of Salts before breakfast if your Back hurts or Bladder is troubling you.

Most men or women who eat meat regularly can make a rule that the kidneys occasionally act as a well known authority. Meat forms uric acid which excites the kidneys they become overworked from the task, get lazy and fail to filter the waste and poison from the blood, then we get sick. Nearly all rheumatism, headache, liver trouble, nervousness, dizziness, sleeplessness and urinary disorders come from sluggish kidneys.

The moment you feel a dull ache in the kidneys or your back hurts or if the urine is cloudy, offensive, full of sediment, or a sign of gravel, or a deposit has formed, take a tablespoonful of Epsom Salts before breakfast for a few days and your kidneys will then be fine. This famous salt is made from the acid of grapes and lemon juice, combined with lithia, and has been used for generations to flush and stimulate the kidneys, to neutralize the acids in urine so it no longer causes irritation, thus ending bladder weakness.

Epsom Salts is inexpensive and cannot injure anyone. Drink a glass of hot water every morning before breakfast for a week. Many people who are subject to kidney trouble take a dose now and then to keep the kidneys clean and free from any suspicion of kidney complication.

Empty Cans Means of Great Harm

Dogs and cats have been seriously hurt by forcing their heads into empty cans that have contained fish, meat or soup. Sometimes they are not able to free themselves. Their terror is pitiable and if not found they may run into some hiding place and die a miserable death. It would be easy to see that a can when emptied is pounded out of shape so that no animal can get its head into it. To do this might save great suffering.—Friends and Helpers.

Comparatively a Novice

A high school student wanted to take military training and reported to the commandant. The student had a slight impediment in his speech. "Have you ever had any drill?" the sergeant asked. "N-n-not any, except a M-M-M-[illegible]," he said.

SOUTH

Mr. and Mrs. Jacob M. Schiele, of Philipsburg, announce recently over the fact that old Dr. Stork left a fine big girl baby in their tender care and pen. Little Miss Schiele arrived at home of Mr. Schiele parents, Mr. and Mrs. W. F. Dunn, Dorey street, on Sunday, Sept. 12th. Mother and baby are getting along fine and "Daddy" Schiele doesn't do duty at present at the Philipsburg power station of the Penna. every time he can swipe time off enough to get over to Grandma's to look the wonderful new arrival over.

Charles L. Maine, M. D.

Graduate of Chicago Eye, Ear, Nose and Throat College.

Surgeon in charge of Eye, Ear, Nose and Throat Department of the Maple Avenue Hospital, DuBois, Pa.

Residence and Office 116 W. Long Ave., DUBOIS, PA

OFFICE HOURS: Afternoon other time by appointment. Both phone.

Write That Letter

and bring joy to someone. We have the Writing Material you need.

Aughenbaugh's

DRUG STORE

Fresh Air Fiend

Ike wanted very much to go outside the yard which was inclosed with a wire fence and gate. By and by she ran into the house and said "Oh, mother, if I cannot go outside can't I just leave the gate open to let in a little fresh air."

Overland TRADE MARK REG.

Service

ALL REPAIR WORK GUARANTEED

Goodrich Tires

Parts — Accessories

Willard Batteries

STOTT MOTOR CO.

Fourth and Reed Streets

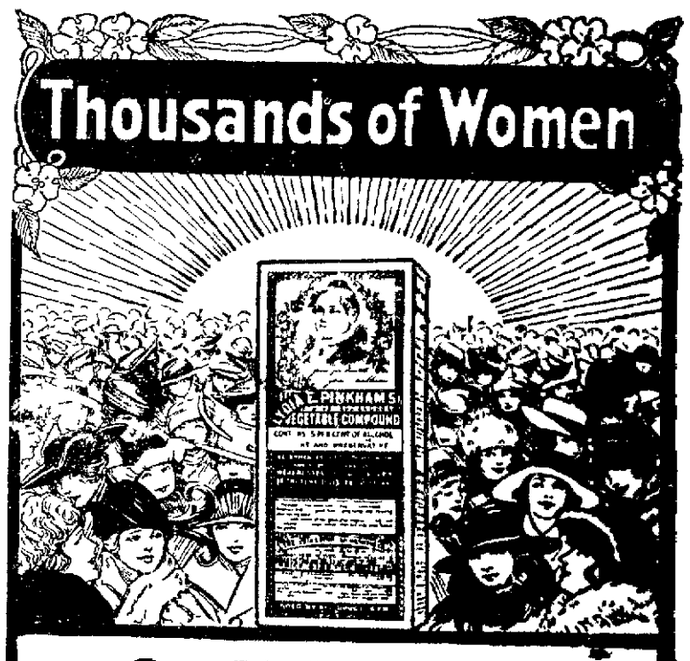

Owe Their Health To

Lydia E. Pinkham's Vegetable Compound — overshadowing indeed is the success of this great medicine. Compared with it, all other medicines for women's ills seem to be experiments.

Why is it so successful? Simply because of its sterling worth. For over forty years it has had no equal. Women for two generations have depended upon it with confidence.

Thousands of Their Letters are on our files, which prove these statements to be facts, not mere boasting.

Here Are Two Sample Letters:

Mother and Daughter Helped.

Middleburg, Pa. — "I am glad to state that Lydia E. Pinkham's Vegetable Compound did me much good when I was 35 years old. I was run down with female trouble and was not able to do anything, could not walk for a year and could not work. I had treatment from a physician but did not gain. I read in the papers and books about Lydia E. Pinkham's Vegetable Compound and decided to try it. The first few bottles gave me relief and I kept on using it until I got better and was able to do my work. The Vegetable Compound also regulated my daughter when she was 15 years old. I can recommend Vegetable Compound as the best medicine I have ever used." — Mrs. W. YERGER, R. 3, Box 21, Middleburg, Pa.

Fall River, Mass. — "Three years ago I gave birth to a little girl and after she was born I did not pick up well. I doctored for two months and my condition remained the same. One day one of your little books was left at my door and my husband suggested that I try a bottle of Lydia E. Pinkham's Vegetable Compound. I started it immediately and I felt better and could eat better after the first bottle, and I continued taking it for some time. Last year I gave birth to a baby boy and had a much easier time as I took the Vegetable Compound for four months before baby came. On getting up I had no pains like I had before, and no dizziness, and in two weeks felt about as well as ever." — Mrs. THOMAS WILKINSON, 363 Columbia Street, Fall River, Mass.

Wise is the Woman Who Insists Upon Having

Lydia E. Pinkham's Vegetable Compound

LYDIA E. PINKHAM MEDICINE CO., LYNN, MASS.

NEWSPAPER ARCHIVE®

M'SWINNEY CLINGS TO LIFE THROUGH ANOTHER DAY

LONDON, Sept. 16.—Lord Mayor MacSwiney appeared today to have lost more strength and his breath was weaker, according to Sinn Fein announcements today. Prison officials reiterated today their denial that efforts had been made to feed the hunger strikers. Evidence of the wide interest in MacSwiney's case was seen here in the hundreds of letters received by his wife. Only a few of them, she said, urged her to advise her husband to break his strike.

LONDON, Sept. 16.—The condition of the eleven Cork hunger strikers was reported late today to be unchanged. Inquiry into the sentence of John Hennessey, American hunger striker, brought out nothing to show his innocence of the charge of having a bomb in his possession.

Left Nothing Worth Stealing.

When a motor car broke down at Westerly, R. I., the members of the party rolled it to one side and then stripped it, taking all the removable parts, including the wheels, to a garage. This insured the rest staying where it was until the garage man returned the parts next day and towed the car to his repair shop.

Good News

KELLOGG'S Tasteless CASTOR OIL

NEW refining process removes disagreeable taste from castor oil. 100% pure. No nausea or aftertaste. Children take it readily.

Laboratory Bottled
Three sizes, 15c, 35c, 65c

All Good Druggists

WORKMAN STORES

--Specials--

SARDINES—Oil or mustard domestic sardines, best quality. Special, 4 cans 25c
SALMON—Honor Flag Brand Red Salmon, tall cans, 40c grade. Special, can 39c
ELKHORN CHEESE — Pimento loaf, Limburger or Roquefort, can 18c, 23c, 39c
RUMFORD BAKING POWDER—Full pound cans, special, can 33c
EVAPORATED MILK—Tall cans Silver Cow. Special, can 14c
INSTANT COFFEE—George Washington Brand.
Standard size, 30 cups 40c
Medium size 60 cups 75c
Family size 120 cups $1.20
POWDERED MILK — If you try it today ask us about it.
1-lb can whole milk 85c
1-lb can skim milk 60c
2½-lb can whole milk $1.70
2½-lb can skim milk $1.20
PAN CAKE FLOUR—New crop just arrived. Pillsbury's Best in an 10-oz carton. Special 18c
SWANSDOWN CAKE FLOUR—Make delicious cakes of all kinds. (Use any recipe) 2-oz paper wrapped carton. Special 45c
FRESH EGGS—Nearby farm gathered all fresh eggs. Selected choice dozen 65c
TUB BUTTER—Fine, fresh, clean butter for Friday, pound 63c
PICKLES—Good size sour or sweet pickles. Special per doz 20c
FLAKY PASTRY FLOUR—Five-pound sack, special 45c

WORKMAN'S Cash Stores

Third Nichols East End South Second

CLASSIFIED ADS FOR EVERYBODY

One Cent Per Word For Each Insertion.
Mimimum Charge Twenty-Five Cents.

HELP WANTED

BOY WANTED—Must be 16 years old. Inquire Thorn Bros. 9|16|3t|c

WANTED—Man for established tea and coffee route. Salary and commission. Experience not necessary. See W. Johns at Welch's Livery between 5and 7:30 p. m. Jewel Tea Co. Inc. 9|15|2t|pd

WANTED—25 Men for laborers. Best wages and chance for advancement. Nickel-Alloys Co., Hyde City. 9|15|1w|ch

WANTED—Driver for delivery wagon. Must be steady worker and total abstainer. Apply Richard Cook. 9|14|tf|ch

WANTED—High School girl either after school or all the time to assist with housework. Also girl for general housework. Apply 219 H. & C. or 22 Dell. 9|14|10t|er

WANTED—Cook. Good wages if capable. Inquire of A. W. Lee, 20 South Second street. 9|14|1w|ch

WANTED—Woman for kitchen work. Six day week, $35, board and room. Nickel-Alloys Hotel Hyde, Pa. 9|14|3t

WANTED—One or two coal miners wanted. Good wages. Apply to The Progress office. 9|14|4t|pd

WANTED
LOCAL MANAGER
FOR THIS DISTRICT AND OTHER TERRITORY.

By a sound, successful corporation, extending its holdings and enlarging its business. An opportunity to become associated with a number of successful busines men in a growing enterprise of merit. You can give all or part time. Our SUPERINTENDENT, FINANCIAL DEPARTMENT, will call on you an destablish a satisfactory working basis. State sales experience or business connection in first letter.

ADDRESS POST OFFICE BOX K, JOHNSTOWN, PA.

WANTED—Man with team or auto who can give bond to sell 137 Watkins home and farm products. Biggest concern of kind in the world. $1500 to $5000 yearly income. Territory in this county open. Write today to J. R. WATKINS, Co., Dept. 118, Winona, Minn. 9|4|11t|18|25|pd

WANTTD—Woman to work two or three days a week. Call H. & C. 219. 9|9|10t|ch

WANTED—Meat cutter. Apply McGarvey's Meat Market. 9|1|tf|ch

WANTED — Lady or Gentleman Agent in the city of Clearfield for Watkins Famous Products. Known Everywhere. Big Profits. Write J. R Watkins Co., 56 New York City. 9|4|11|18|25 pd

WANTED—Girl for general house work in family of two. Must be able to cook. Call Mrs. J. C. Meyer, H. & C. phone 491J. 8|24|tf|ch

WANTED—Two girls, either sisters or friends, at once. One to cook and the other to assist with children. Good wages if capable. Apply to Mrs. Wright Bigler, 114 Front street. 9|10|tf

WANTED

WANTED — Roomer. Gentleman preferred. Some one with clean work. Inquire at 410 West Front street. 9|15|1t|pd

FOR SALE

FOR SALE—Cabinet gas range and gas water heater. R. B. Brubaker, 517 West Locust street. 9|16|2t|pd

FOR SALE—Fine large white asters, 15 for 25c. Drop me a card and I will deliver Saturday afternoon. J. M. McDowell, Park avenue. 9|16|1t

FOR SALE—Pony weighing about 750 pounds. Absolutely safe. Will sell cheap. See Blair Adams, Kerr Addition, Clearfield, Pa. 9|16|3t|pd

FOR SALE—Dodge touring car, run less than 12,000 miles. In fine condition. Good reason for selling. Inquire A. Boyd Thorn. 9|16|6t|ch

FOR SALE—Mixed manure in wagon loads. Write S. Simcox, Clearfield, Pa. 9|16|2t|pd

FOR SALE—Two good lots 50x150 feet each on Mt. Joy road and Linwood street. One on corner, water line along lots. L. K. Jury, Stoneboro, Pa. 9|15|7t|pd

FOR SALE—Four pups, 3 months old. Two male and 2 female blooded beagles. Males $10, females $5. Inquire Fleming's Pool Room or Geo. C. Fleming, Curwensville. 9|15|3t|c

FOR SALE—Oakland Six roadster, 1919 model in good condition. Price reasonable. Inquire at 7 South 5th street. 9|15|4t|pd

I have sauer kraut cabbage ready for delivery now at 3 cents lb. Oscar Sneal, P. O. Box 143 or phone Clover Hill. 9|13|6t|pd

FOR SALE—7-Passenger Buick with five good tires four of which are cord tires, and new top. Car is in A-1 condition. Inquire of Progress. 9|9|tf

FOR SALE—Property on Mill Road. 8-room house, inquire Wm. Jordan. H. & C. phone. 9|11|1w|pd

FOR SALE—Bay team, weigh 2800 Apply to Gus Lawhead, Clearfield, Pa. 9|13|4t|pd

FOR SALE—An eight horse power International gasoline engine. Inquire J. A. Frank, Curwensville, 9|7|tf|ch

FOR SALE—10 H. P. Western Electric motor. 220 volts. 3 phase. 1800 R. P. M. Inquire of Morrison at C. & S. Electric Co. 8|28|tf|ch

FOR RENT

FOR RENT—Large front room. Inquire A. B. C. c/o Progress. 9|14|1t|c

FOR RENT—Large front room in home near center of town. Suitable for a couple High School pupils. Inquire of Progress. 8|28|tf

LOST

ITEMS OF INTEREST

1c Per Word For Each Insertion.
Minimum Charge 25 Cents.

NOTICE

Waring's Orchestra will play for a dance under the auspices of the American Legion at Lakeside Park, Morrisdale, Monday evening, September 20. 9|16|3t|ch

NOTICE

The Sewing Committee of the Red Cross Chapter are earnestly requested to meet with Miss Smythe this evening at headquarters at 8:00 o'clock.

J. F. WIANT, Chairman.

D. A. R. IMPORTANT NOTICE

The September meeting of the D. A. R. will be held on Constitution Day, Friday, September 17 at 2:30, at the home of Mrs. W. I. Swoope. 9|15|1t|ch

W. C. T. U. MEETING

The regular meeting of the W. C. T. U. will be held at the home of Mrs. Philip Young, Locust street, at 7:30 Friday evening. 9|15|2t|ch

DANCE AT GLEN RICHEY

There will be a dance at Glen Richey Thursday night. Round and square dancing. Music by the Gulichs. 9|15|2t

NOTICE RED CROSS SEWERS

A very important meeting of the Red Cross Sewers is called for Thursday evening at the Red Cross rooms at seven-thirty. At this meeting plans will be put in operation for a Loan Closet and for many new activities of local interest. A Red Cross nurse will be present to give instructions. 9|13|4t

"Dont forget the Fair,
Spredit will be there."
You can get Spredit now at Thorn Bros., Market street. 9|14|10t|ch

LEGAL Intelligence

ADMINISTRATOR'S NOTICE

Estate of John H. Beish, late of Boggs Township, deceased.

Notice is hereby given that letters of administration upon the estate of said decedent have been granted to the undersigned. All persons indebted to said estate are requested to make payment and those having claims or demands against the same will make them known without delay to Isaac Beish, post office address West Decatur, Clearfield Co., Pa.

ISAAC BEISH,
West Decatur, Pa.

CHASE & CHASE, Attorneys.
8|19-26 9|2-9-16-23|ch

ADMINISTRATOR'S NOTICE

In re estate of William Clyde Lawhead, late of Lawrence Township, Clearfield County, Pennsylvania, deceased.

Notice is hereby given that Letters of Administration on the estate of William Clyde Lawhead, late of Lawrence Township, Clearfield County, Pennsylvania, deceased, have been granted to the undersigned. Therefore all persons indebted to said estate are hereby notified to make immediate payment and those having claims against the same will present them without delay to

CHARLES W. LAWHEAD
ALICE M. LAWHEAD,
Administrators
Clearfield, Pa

JOHN M. UREY, Attorney,
Clearfield, Pa.
8|19|26 9|2|9|16|23|ch

Relic of Old Barbarism.

In ancient times, when the young man was unable to arrange with the parents for the purchase of the girl, he would run off with her and hide. Many times he employed the help of a trusted friend. From these incidents came the well-known custom of the wedding journey of hidden destination. The trusted friend of long ago is the best man of today, who still helps with the arrangements of the wedding.

M'ADOO AGAINST WINE AND BEER AMENDMENT

NEW YORK, Sept. Sept. 8.—In a statement issued today, William Gibbs McAdoo made a sweeping attack upon any leniency in the prohibition amendment. He declared that the amendment will become a dead letter once a beer and light wine law is passed, and called upon every man and woman voter "who puts welfare of children and humanity above mere gratification of harmful appetites" to see that Congress does not restore breweries and wineries to "political power" and re-establish "debasing and immoral liquor traffic."

In his declaration the ex-secretary of the treasury said:

"I know from my experience as secretary of the treasury that no law which provides for a drink containing a certain percentage of alcohol can be successfully enforced. If the law should permit thousands of breweries and wineries to be re-opened thruout the land and to manufacture beverage with specified alcoholic content, it would be impossible to prevent the manufacture of those beverages with a larger percentage of alcohol than prescribed, or to prevent adulteration after manufacture, and the effect would be to nullify the prohibition amendment.

Even if the saloon were not re-opened, light wines and beer would be sold at every soda fountain, at every lunch counter and in every restaurant and every hotel. It is a notorious fact that drunkards begin by drinking light wines and beer when young, and as the appetite grows the desire for stronger drink is developed. If we turn loose upon the country light wines and beer we will have destroyed the prohibition amendment and brought back upon humanity a curse greater than war itself. The greatest victory ever achieved for helpless women and children would be thrown to the winds.

"It required a two-thirds vote of the Congress to submit the prohibition amendment to the states; it then required three-fourth of the states to put the amendment in the constitution. Forty-five states have ratified the amendment.

"If Congress can, by mere majority vote, with the approval of a favoring President, license beer and light wines, then prohibition, which required a two-thirds vote and a presidential approval, plus the consent of three-fourths of the states, can be nullified by a majority of the Congress with the approval of the President and the breweries and wineries know this fact."

Humble Poet.

A lasting contribution to English literature was made in the eighteenth century by a domestic servant. This was Robert Dodsley, who as a young man served as a footman, and brought out his first work, "The Muse in Livery, or the Footman's Miscellany," whilst still in service. With the proceeds of these works and of "The Toyshop," a farce, he set up as a bookseller in Pall Mall, and within a few years became the most prominent of London's publishers. He issued the works of Pope, Johnson and Goldsmith, and inaugurated the "Annual Register."

Didn't Mean to Be Thirsty.

Signor Angelini Gianfulani, who traveled specially from Rome to Bayreuth in order to be present at the first performance of "Parsifal" on July 26, 1882, was surprised to see Wagner drive up to the theater "in a carriage which also conveyed a large barrel of beer perched conspicuously on the box seat by the side of the driver. This was carried into the theater, presumably with a view to slaking the thirst aroused in the gullets of Wagner and his friends by the performance of his masterpiece."

Nicaragua's Soapy Lake.

A curiosity of Nicaragua is a soapy lake. This sheet of water, the lake of Nejpa, contains a strong solution of bicarbonate of potash, bicarbonate of soda, and sulphate of magnesia. It is used as a hair wash, and enjoys a local reputation as a cure for external and internal complaints.

Don't be surprised when you find POSTUM fully as delicious and satisfying as coffee. Thousands before you have found it so.

"There's a Reason"

DRYS URGE COX TO COME CLEAN ON HIS LIQUOR PROBLEMS

CHICAGO, Sept. 14.—Virgil G. Hinshaw today made public a telegram sent by him to Gov. Cox asking him to define his position on the question of opposition to an increased alcoholic content in beverages.

Referring to the Democratic nominee's statement yesterday that the "liquor issue is dead," Mr. Hinshaw's message adds that the Woman Voter's League, the W. C. T. U. and the Prohibtion National Committee had repeatedly asked him to say whether "if elected President you would use your legislative power, which amounts to seventy-two votes in the Lower House and fifteen in the Upper House, to prevent the passage of a law increasing the alcoholic content in beverages above one-half of one per cent. as now provided.

"Why not answer this question openly and frankly? Cease to camouflage!"

Natural Aristocracy.

The democratic element in modern society is undoubtedly gaining in strength every year, and there is no good reason for lamenting its advance. But it will never do away with the natural aristocracy which has made skill in the conduct of business the endowment or the acquisition of a few. The weakness of co-operative production thus far has been its gross undervaluation of the manager.—Nicholas Paine Gilman.

Holes in Plaster.

Holes in painted or tinted walls can be filled with plaster of paris, but the contrast is often worse than the hole. The coloring used in washing walls can be used in mixing the plaster of paris until the wall color is reached, and there will be no strong contrast to call attention to the spot.—McCall's.

Hot Water Each Morning Puts Roses in Your Cheeks

To look one's best and feel one's best is to enjoy an inside bath each morning to flush from the system the previous day's waste, sour fermentations and poisonous toxins before it is absorbed into the blood. Just as coal, when it burns, leaves behind a certain amount of incombustible material in the form of ashes, so the food and drink taken each day leave in the alimentary organs a certain amount of indigestible material, which if not eliminated, forms toxins and poisons which are then sucked into the blood through the very ducts which are intended to suck in only nourishment to sustain the body.

If you want to see the glow of healthy bloom in your cheeks, to see your skin get clearer and clearer, you are told to drink every morning upon arising, a glass of hot water with a teaspoonful of limestone phosphate in it, which is a harmless means of washing the waste material and toxins from the stomach, liver, kidneys and bowels, thus cleansing, sweetening and purifying the entire alimentary tract, before putting more food into the stomach.

Girls and women with sallow skins, liver spots, pimples or pallid complexion, also those who wake up with a coated tongue, bad taste, nasty breath, others who are bothered with headaches, bilious spells, acid stomach or constipation should begin this phosphated hot water drinking and are assured of very pronounced results in one or two weeks.

A quarter pound of limestone phosphate costs very little at the drug store but is sufficient to demonstrate that just as soap and hot water cleanses, purifies and freshens the skin on the outside so hot water and limestone phosphate act on the inside organs. We must always consider that internal sanitation is vastly more important than outside cleanliness, because the skin pores do not absorb impurities into the blood, what the bowel pores do.

Women who desire to enhance the beauty of their complexion should just try this for a week and notice results.

A Kansas Explanation.

No doubt a prophet would have more honor in his own land if natives didn't get so darned tired of hearing him say "I told you so."—Topeka Capital.

Jud Tunkins.

Jud Tunkins says another cause of trouble is the fact that the man who can make the best speech is not always on the right side of the argument.

Do You Ever Get Bread Hungry?

SPREAD a slice with *Cream of Nut*, and you have a combination that will truly make you "bread hungry." That's because *Cream of Nut* has such a sweet, wholesome, tasty flavor of its own. Prove it for yourself!

Buy a pound today!

Cream of Nut

The Cream of Nut Butters

As in making the best bread, there's an art in making the best nut margarine. Good ingredients are important, of course. But above all must come *expert knowledge*. Our methods are the result of 30 years' experience as churners.

We use the finest oil pressed from the creamy white meat of cocoanuts. We buy only doubly pasteurized fresh milk from Wisconsin's famous dairies. And our methods produce a *perfected* nut margarine that will delight you.

Friedman's *Oak Grove* Oleomargarine—of equally high quality—is recommended to those who prefer the animal product.

FRIEDMAN MFG. CO., *Churners*
Factory No. 1—1st District Illinois
CHICAGO

NEWSPAPERARCHIVE®
NEWSPAPERARCHIVE®

NEW DRIGGS THEATRE

THE PLAYHOUSE BEAUTIFUL

Complete Change of Program Daily

Main Floor 25c **Balcony 20c**

TWO SHOWS 6:30 AND 9:00 P. M.

Earle Williams

In

"Captain Swift"

By C. Hadden Chambers

Captain Swift, gentleman by birth and instinct, was stances, he masqueraded in England as a nobleman. Distances, he masueraded in England as a nobleman. Discovery was imminent when the unexpected happened. Supreme in thrills, suspense and the power to fascinate.

Open Country Best of All

Of all places in the world where life can be lived to its fullest and freest, where it can be met in the greatest variety and beauty there is none equal to the open country.—Exchange

Paradox Overheard

You have to be clever to make people think you are clever when you're not.—Boston Transcript

Animals Cause Asthma.

Certain people are liable to attacks of asthma when brought into contact with cats dogs etc. This is due to an emanation from the skin or fur of the animal

Their Method.

"In the days of the cave man," remarked the man on the car "the girls wore their hair loose down the back, so they would be easy to catch."—Toledo Blade

SUCCESS OF FAIR DEPENDS ON THE HELP OF FARMERS

The real success of this years fair depends upon you as one of the agricultural producers of this section of the state

The Big Idea back of the Clearfield county fair—help the farmer increase the production of his farms To do this the gospel of efficiency on the farm" is being spread broadcast Better seed better stock newer methods and the use of up to date farm machinery are among the ways in which you can add to the productivity of your farm

Come to the Clearfield county Fair with a desire to make yourself a more progressive farmer and this years fair will do you a world of good

Help yourself and help your neighbor by bringing the best of your crops and stock to the fair and put them on exhibit on

If you will do this it will be a big aid to the farming industry of Clearfield county because by comparing the best products of the different farms You can pick out the good points of each and decide what is best suited for your particular use Make your slogan, "Better crops each year" and then watch your profits grow

The premium list is larger than ever this year and every effort is being made to take care of unusual large exhibits in the agricultural, stock and poultry sections The Fair Association wishes you to make your entries on Monday September 27th if possible All entries must be made by 12 00 o'clock on Tuesday Sept 28th. All premiums will be paid in full Wednesday, October 6th The superintendents that will be of special interest to you and always ready to aid you are.

General superintendent of agricultural exhibits, L A Banta

Superintendent of horses and cattle T I Way

Superintendent of sheep and swine, Curtis Read

Superintendent of poultry, Orvis Gulich

Superintendent of machinery exhibits, Leroy J Boyce

Superintendents of home made foods Mrs W L Davis, Mrs Curtis Read Mrs J D Bailey

Superintendent of art and house hold industries Virginia Bigler

Superintendent of Grange and community and individul farm exhibits, A H Read

General superintendent of school and children department W P Thistle

Superintendent of section 1, public school work, J E Radebach

Superintendent of section 2, agricultural and domestic science work Clar D Ross

Superintendent of section 3, stock judging contest and club work, W C Sterret

Superintendent of floral exhibits, Richard Gilbert

Superintendent of forestry Wm Dague

Superintendent of fruits, vegetables and grains, W P Tate

Superintendent of mineralogy, George E Zerfoss

Superintendent of historical exhibits, J Frank Snyder

Superintendent of better baby contest Miss Rothrock

Still Time to Repent.

The only religion that fixes a date for the end of the world is that of the Hindoos According to their faith, the world is in the last of four separate periods This period is 432 000 mundane years, of which 5,020 have elapsed so that they figure the world has 426 980 years still to exist.

Rooster Eggs

A French scientist says that by examining an egg he can tell whether it will produce a male or a female chick The egg that will hatch out a rooster is slightly heavier relatively to size.—Philadelphia Ledger

Sing Sing.

The prison at Ossining N Y, is called Sing Sing because the city of Ossining formerly was named Sing Sing The name is of Indian origin The town was first settled in 1700 and incorporated under the name of Sing Sing in 1804. Because of the universal association of Sing Sing prison with the village the name of the place was changed to Ossining in 1901 A new charter went into effect in 1906.

Sage Tea Turns Gray Hair Dark

It's Grandmother's recipe to bring color, lustre and youthfulness to hair when faded, streaked or gray

That beautiful, even shade of dark, glossy hair can only be had by brewing a mixture of Sage Tea and Sulphur Your hair is your charm It makes or mars the face When it fades ,turns gray or streaked, just an application or two of Sage and Sulphur enhances its appearance a hundredfold

Don't bother to prepare the mixture, you can get this famous old recipe improved by the addition of other ingredients at a small cost, all ready for use It is called Wyeth's Sage and Sulphur Compound This can always be depended upon to bring back the natural color and lustre of your hair

Everybody uses "Wyeth's Sage and Sulphur Compound now because it darkens so naturally and evenly that nobody can tell it has been applied You simply dampen a sponge or soft brush with it and draw this through the hair, taking one small strand at a time, by morning the gray hair has disappeared and after another application it become beautifully dark and appears glossy and lustrous This ready-to use preparation is a delightful toilet requisite for those who desire dark hair and a youthful appearance. It is not intended for the cure, mitigation or prevention of disease

LIBERTY THEATRE

Tonight

Has Every Woman Her Price?

She Offered to Sell Herself for Cash to Save Her Husband's Honor

Bessie Barriscale

In

"Her Purchase Price"

Stolen from a caravan reared for the harem, sold for cash to the highest bidder, this girl found little difference between the out-and-out market for women at Cairo and the secret purchase of women among London's "100"

11c and 22c

Kitchen Ware That Wears

Aluminum is the Kitchen Ware for the woman who takes pride in her kitchen.

Not only is it attractive in appearance, but it continues to look well indefinitely.

Let us show you our line of Aluminum Cooking Utensils, Tea Kettles, Preserving Kettles, Tea and Coffee Pots, Pudding Pans, Cake and Pie Pans, Jelly Molds, Funnels, all kinds of Kitchen Utensils.

Clearfield Hardware Co.

125 Market Street Clearfield, Pa.

Fresh Fish And Oysters

We are getting some great fresh oysters for tomorrow—they're all nice big ones coming thru fine.

If you wish fish for dinner we can give you

CISCOES
LAKE TROUT
PIKE
WHITE FISH

Come earlier in the morning as we usually sell out quickly

THORN BROS.

THERE IS ONLY ONE

DIMELING WAY

AND THAT'S THE WAY

YOU GET THE BEST

ATTENTION AT

The Dimeling

Rails All Sold

Hope to have more in a couple weeks.

Clearfield Machine Shops

Warehouse Department

Safe!

When buncombe about the farmer is rampant almost everywhere, it's a consolation to know that you can rely on every word that's printed in

The COUNTRY GENTLEMAN

It's a safe farm weekly to read—a journal of farm facts. It costs $200,000 a year to gather the articles which make it what it is—and they're mighty well-spent dollars at that.

Trained investigators scour the country to seek out the material for THE COUNTRY GENTLEMAN S practical and helpful stories on every aspect of the farm business—those meaty, sensible articles in crystal-clear, forceful English that help make almost 700,000 buyers better and more prosperous farmers Mr E V Wilcox, whose remarkable series on *Farming With Water* is now running, traveled over 25,000 miles to get the real facts before he put pen to paper! That's THE COUNTRY GENTLEMAN idea of *Safe* Service Just $1 00 will bring you 52 book size installments of this service, in 52 inspiring and colorful weekly issues crammed from cover to cover with reliable farm guidance and wholesome family entertainment — which, allow me to remark, is about as big a job as the 1920 dollar ever gets a chance to perform.

A Safe Bargain For *One* Dollar

Ralph P. Heisey

BOX 124 CLEARFIELD, PA.

An authorized subscription representative of
The Country Gentleman The Ladies' Home Journal The Saturday Evening Post
52 issues—$1 00 12 issues—$2 00 52 issues—$2 50

AMERICAN LEGION US

Come and Dance With the Men Who Made the Hun Dance

It'll be a nicer dance, this time. It's out at

IDORA PARK

Wednesday, September 22

A REAL SURPRISE IN THE WAY OF THE MUSIC THAT WILL BE THERE

Special Jitney Fare 40c per couple, round trip

Subscription $1 50 per couple

HOWE'S OPTICAL DEPARTMENT

In charge of a registered Optometrist

The person who works is the person who wins, but his vision must be right Do you enjoy your work or do your eyes feel tired and achey after a day's work?

Have your eyes examined at

HOWE'S

117 Market Street

Remarkable Endurances

A man fifty years old has walked from London to Yarmouth in less than twenty eight hours This distance is one hundred and twenty four and a half miles It would take a very good horse to equal such a feat. Another man, C A Harriman tramped a distance of over one hundred and twenty five miles without resting —London Mail.

Wasted Strength

Samson is not the only man who has trifled with his strength until it was gone, not only the one who has wasted it in vain and useless ways, believing in his heart that he might trifle with it as he willed and still not lose it Many another from some prison house of weakness looks back at his own folly in wonder.

BRINGING UP FATHER

By McManus

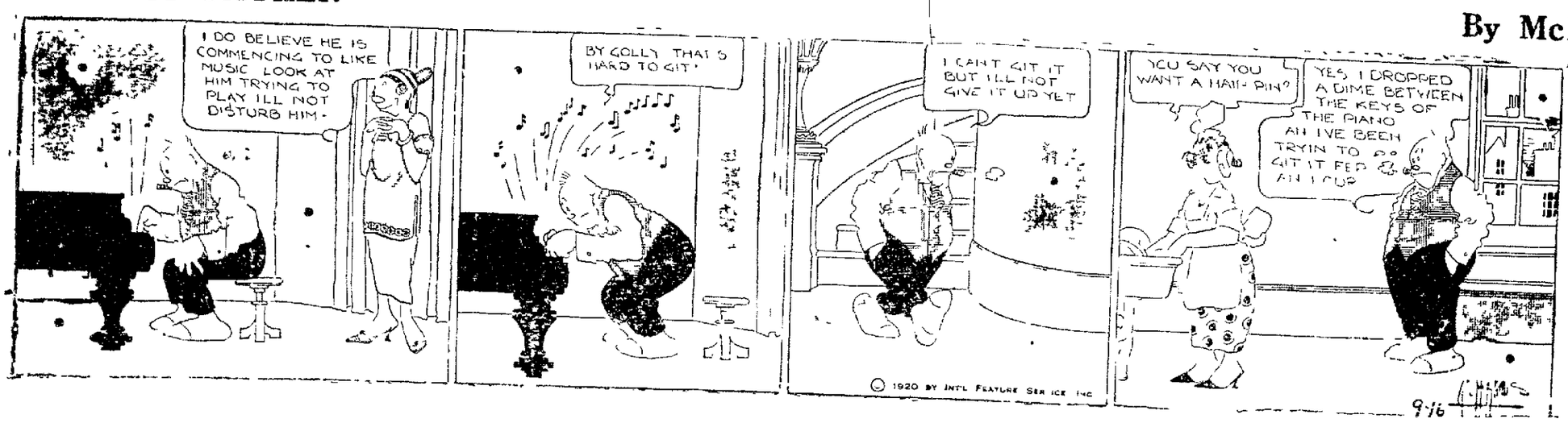

Try a Progress Want Ad

Extra Special !

Try a Box of APOLLO CHOCOLATES

$1.00

AT THE

Virginia Chocolate Shop

NEWSPAPERARCHIVE®
NEWSPAPERARCHIVE®

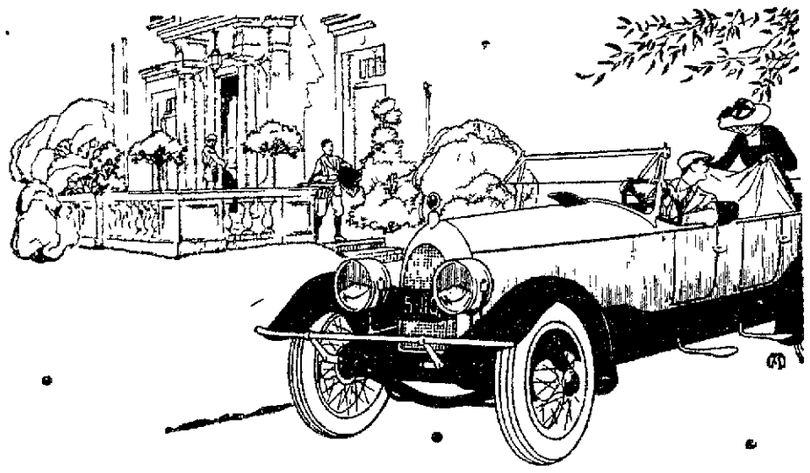

What You Can Look For In Atlantic

There are certain features about Atlantic Gasoline that make it the best motor fuel on the market. These are not unfounded claims or idle boasts. They are facts that you can prove to your entire satisfaction in your own car.

FIRST: Atlantic Gasoline is highly volatile. Whether in traffic, or on the open road it insures a "quick get-away," for it always responds instantly to the spark.

SECOND: Atlantic is so refined that it all burns. It gives you added power—lots of it. You'll notice the difference on the hills and rough spots.

THIRD: Frequent carburetor adjustments are unnecessary with Atlantic in the tank. It has range that makes it function perfectly in different altitudes and changing weather conditions.

FOURTH: Because it all burns, it is the most economical gasoline. Each gallon is good for extra miles.

FIFTH: The quality is always the same. Every gallon refined must measure up to a definite high standard before it can be sold to the public. You can rely on Atlantic.

Just pull in wherever you see the Red Pump, and fill up the tank with the one gasoline that you *know* is right—

ATLANTIC
GASOLINE
Puts Pep in Your Motor

THE ATLANTIC REFINING COMPANY

LAUDS FOOD VALUE OF SOFT DRINKS

DETROIT, Sept 16—Students of dietetics are agreed that soft drinks have become a permanent part of American life, according to Dr Frederick W Murphy, of Detroit, one of the leading chemists of the country Doctor Murphy, in an address before Highland Park Association of Carbonated Beverage Manufacturers, asserted the public little realizes the energy that emanates daily from carbonated beverages and said if soft drinks were taken off the market their value as a food would soon be emphasized

Pure cane sugar, which has more calories of energy and consequently is a greater stimulus to the human body than wheat, corn, rye, eggs, potatoes pork chops or beefsteak, is the fundamental basis of soft drinks It is the food properties in the soft drink, derived from the sugar, which has caused it to take a secure hold on American daily life.

"Nonalcoholic beverages sweetened with sugar are not only pleasant, flavored thirst relieffs, but also they furnish natural stimulant and food," Doctor Murphy asserted "It is a proven fact that after sugar is consumed there is an almost instant increase in energy. It is the sugar in the soft drink which has caused it to take such a hold on the American public.

"During the recent sugar shortage a few uninformed persons advocated cutting off the supply of sugar to the beverage manufacturer. To my notion it is particularly fortunate, especially for the politicians who advocated this move, that no such action was taken, for there is no question that within a short time they would have been unable to stand under the avalanche of public disapproval. Had that course been followed it would have awakened the people of this country to the fact that they consume soft drinks primarily for the food value"

MRS. ISAAC REA DIES

Mrs Isaac Rea, nee Annie Whitesel, died at her home near Boardman yesterday after a lingering illness Mrs Rea is survived by her husband and a family of grown children The funeral services will be held at Front Hill on Sunday at one o'clock

James Lytle of Johnstown, is spending a few days with his parent Mr and Mrs John Lytle

Days like today when the weatherman hands out a very disagreeable brand of weather will not hold any terrors for Clearfield housewives

while we stand in readiness to shoulder the washday burden.

A telephone call to 60 will bring our wagon for all your soiled clothing or household linens. It will bring them back in a few days, sweet and clean and ready for use.

The Clearfield Laundry

Penn Public Announces

The amount of 7 per cent. Cumulative Preferred Stock of the Penn Public Service Corporation offered for sale last June to Employees and Customers, was taken so promptly that the sale was discontinued after two weeks for fear more stock would be sold them than had been authorized by the Stockholders and Directors and could be delivered.

Under the law, the Stockholders are entitled to first right to purchase new stock, and the amount available for Employees and Customers could not be definitely determined until the Stockholders had been heard from.

Since the selling campaign in June, the matter has been taken up with a number of the Stockholders and the advantage to the Company of having as large a number as possible of the Customers and Employees as Stockholders was fully explained to them and as a result we are now assured of about 2,000 shares more available for sale to Customers and Employees.

It has been decided therefore to reopen the subscription lists on September 15th, and to accept orders on the same basis as was offered in the June sale.

Payments for this stock can be made under either of the following plans:

Plan One—Cash Payment Plan:—Upon payment of $100 per share in cash, a temporary receipt will be issued which will later be exchanged for permanent engraved stock certificate.

Plan Two—Ten Payment Plan:—Upon payment at rate of $10 per share, a temporary receipt will be issued, upon which will be recorded each subsequent payment of like amount, due each 30 days until the full amount has been paid, at which time the receipt will be exchanged for a permanent engraved certificate. Not more than twenty shares may be purchased under this ten monthly payment plan by any one person. Interest on all partial payments at the rate of 5 per cent. per annum will be credited or paid to purchaser on the regular quarterly dividend dates. Purchasers on this ten payment plan have the option of withdrawing all partial payments, including unpaid interest thereon at the rate of 5 per cent. per annum, on ten days' notice at any time prior to the date final payment is due. Payment by the purchaser may be made in full at any time.

This stock will be exempt from Pennsylvania taxes and free from Federal normal income tax. It is preferred over the Common Stock both as to assets and payment of dividends.

Orders will be received at each office of Penn Public in the whole territory served, beginning

At 9 O'clock Wednesday Morning, September 15th, 1920

An Honest, Fair and Well-Protected Investment Right Here at Home

Any Employee of the Company Will Take Your Subscription

PENN PUBLIC SERVICE CORPORATION

NewspaperARCHIVE® NewspaperARCHIVE®

Full Gospel Tent Campaign

"O LORD, REVIVE THY WORK IN THE MIDST OF THY YEARS." Hab. 3:2

Prepare to meet thy God is the theme that will be emphasized at the CANVAS TABERNACLE LOCATED ON WEST RIVER STREET near Nichols street bridge, beginning

Thursday Evening, Sept. 16
Continuing Indefinitely

under auspices of Christian and Missionary Alliance with Rev. J. C. Glenn of Barnesboro, as Evangelist.

You Are Welcome
Both Saint and Sinner

Better than Pills

YOU WILL NEVER wish to take another dose of pills after having once used Chamberlain's Tablets. They are easier and more pleasant to take, more gentle and mild in their action and more reliable. They leave the bowels in a natural condition, while the use of pills is often followed by severe constipation, requiring a constant increase in the dose. Every bottle guaranteed by your druggist.

Chamberlain's Tablets

We May Have A Ready Solution

OUR desire is not merely to make you a satisfied customer when we provide a safe place for your money, with the privilge to write your check against the funds at any time and place.

That is a real service of course.

But our position is favorable for hearing and knowing the plans and problems of many people in many lines of business.

We may have a ready solution to the question or plan that has troubled you.

CLEARFIELD NATIONAL BANK

"The Bank of Service"
Commercial, Savings, Trusts
Clearfield, Pennsylvania

WITH THE COUNTY AGENT

HOGS AND CLEANLINESS

CLEAN and NEAT QUARTERS are to the hog breeder what the SHOW-CASE is to the merchant. Give the hog clean, sanitary quarters and he will present a clean, sanitary appearance. Strict observance to sanitation, more than any one thing, promotes thrift and good health in the herd. The successful hog breeder recognizes this rule and finds it profitable to put it into practice. Furthermore, he realizes that if his buildings and lots are not sanitary and attractive, prospective buyers are not apt to be favoably impressed with the animals he offers for sale.

The site of the hog plant, including buildings and a series of forage lots, should have good drainage. The location should be such that the water from heavy rains will drain away freely. If water is allowed to run into the houses or stand in the lots, the breeder will soon find his hogs living under unsanitary conditions which means good breeding places for disease germs.

Sanitary quarters, good drainage, abundance of sunlight, ample ventilation and plenty of exercise, together with forage lots, are essential to the health o fthe hog and to the success of the breeder.

FITTING AND EXHIBITING

In order that the pig will present an attractive appearance in the show ring it is often advisable to clip the coarse hair out of its ears a few days before the show. Clipping the tail, if properly done, will also improve the appearance of the pig. The switch at the tip of the tail should not be clipped. Pigs that are wild and untrained never make a good exhibit. The exhibitor should begin training the pig early so that he may be controlled without excitement in the show ring. This training may start by giving the pig daily walks. Pigs, and particularly boars, that are of an excitable nature, should be controlled in the show ring with a small hurdle.

Just before driving into the show ring the pig should receive a final brushing. The quality of the pig will be made more pronounced by rubbing his coat lightly with a rag saturated with crude oil or some cheap heavy oil. Never stand between the judge and your pig. Watch the judge closely and when he looks at your pig be on the alert to see that the animal is showing the best that is in him. Never talk to the judge in the show ring except to answer questions asked by him. Passing judgment on a class of animals requires considerable mental concentration on the part of the judge and if interrupted by conversation or in any other way the task is made more difficult. Reserve questions until the class has been placed. The judge will then be glad to answer inquiries.

Pepper Tea.

Pimienta, or pepper tea, deriving its name from the marked similarity between this fruit and the pepper bean, is the berry of a plant which grows wild in Honduras, Central America, the extract of which enjoys a wide usage as a substitute for tea and coffee, and is by many preferred to either, writes a correspondent from Puerto Cortez. The beverage is very soothing, and should, if introduced on the market, enjoy a marked degree of popularity.

No Statue of Georgian.

The secretary of the statuary hall in the capitol says that there is no representative of Georgia in the Hall of Fame. Each state may contribute two statues of deceased citizens of the state, who "for historical renown or for civil or military services" are considered by the state as worthy of such commemoration.

Hard Luck, Indeed.

Robert was decided in his refusal to go with his family to a dinner at his uncle's house. When pressed for a reason he said: "Well, it's mighty tough on a guy to have nothing to play with but girls and them all relations, at that."

Not a Bad Description.

I sent my little daughter, Anna, to the market for a pound of Frankfurt sausage. She played on the way and forgot the name. After the butcher asked her twice what kind of sausage she wanted she said: "O, you know; the kind that need a hot bath before you can eat them." Needless to say, she brought the right kind home after every one in the market had a good laugh.—Chicago Tribune.

Mistake and Mushrooms.

An unusual occurrence is reported from Letchworth golf links. It appears that an enthusiastic beginner mistook a mushroom for his ball, and did not discover his mistake until five strokes forward.

Easily Explained.

"How do you account for his failure?" "He proceeded on the theory that people had to buy goods at his store."—Detroit Free Press.

Statement of the CLEARFIELD NATIONAL BANK Clearfield, Penna.

Condensed from its report to the Comptroller of the Currency September 8, 1920.

RESOURCES

Investments	$1,114,862.33
United States Bonds	448,100.00
Bonds, securities, etc.	309,275.00
Bank Building & Fixtures	48,000.00
Overdrafts	1,996.89
Due from Banks	181,376.43
Cash on hand	49,155.99
	$2,152,765.64

LIABILITIES

Capital Stock	$200,000.00
Surplus Fund	200,000.00
Undivided profits	51,767.45
Dividends unpaid	224.00
Circulation	200,000.00
Liberty Loan payments	2,893.65
Bills Payable Federal Reserve	195,000.00
Due Depositors	1,301,083.80
	$2,152,765.64

OFFICERS

James Mitchell, President
H. S. Whiteman, Jr., Vice President & Cashier
John Dimeling, Vice President
James Mitchell, Jr., Asst. Cashier

DIRECTORS

Sirg'eton Bell, William I. Betts
A. Wright Bigler, Dean H. Bloom
John Dimeling, Harry Boulton
James Mitchell, Cecil F. Wilson
A. E. Leitzinger, H. S Whiteman, Jr.

Statement of the COUNTY NATIONAL BANK of Clearfield, Pa.

At the close of business Sept. 8, 1920. (Condensed from its report to the Comptroller of Currency)

RESOURCES

Investments, less demand loans		4,449,919.03
Overdrafts		1,840.55
United States Bonds		1,426,100.00
Banking house furniture and fixtures		135,895.04
Due from United States Treasurer		25,000.00
Interest earned but not collected		32,795.89
Cash Resources		
Cash on hand	221,527.84	
Due from Banks	603,995.95	
Demand loans on collateral	95,808.90	921,332.69
Total		6,992,883.20

LIABILITIES

Capital stock	500,000.00	
Surplus and net Profits	753,545.16	1,253,545.16
Reserved for Interest and Taxes		85,170.47
Circulation		493,300.00
Due to Banks		3,062.71
Dividends unpaid		99.00
Bills payable (Federal Reserve Bank		250,000.00
Deposits		4,907,705.86
Total		6,992,883.20

DIRECTORS

William Bigler
A. L. Forcey
H. L. Forcey
R. I. Fulton
John Kennard
James A. McPherson
W. C. Miller
J. B. Nevling
James P. O'Laughlin
Rembrandt Peale
W. B. Potter
A. K. Wright
H. B. Powell
Ed. L. Shirey
W. J. Usher

Statement of the BITUMINOUS NATIONAL BANK Winburne, Pa.

Condensed from its report to the Comptroller of the Currency Sept. 8th, 1920

RESOURCES

Investments	239,018.14
U. S. Bonds	90,450.00
Bonds and securities	191,240.62
Bank building and fixtures	6,741.00
Five per cent redemption Account	2,500.00
Federal Reserve Stock	2,400.00
Cash and due from banks	163,777.34
	696,127.10

LIABILITIES

Capital stock	50,000.00
Sulplus and undivided profits	30,538.84
Circulation	49,000.00
Payments on Liberty Bonds	839.50
Dividends unpaid	97.50
Deposits	565,741.26
	696,127.10

OFFICERS

Robert H. Sommerville, President.
H. G. Jones, Vice President.
Walter Stewart, Cashier

Directors

A. O. Sommerville
R. H. George
H. G. Jones
R. H. Sommerville
Jacob Smutzinger
A. E. Hess.
Walter Stewart

Strange, but True.

Often the quiet marriage makes the most noise when it gets out.—Boston Transcript.

LEITZINGER BROS. Store Opens at 8 A. M. **LEITZINGER BROS.** Store Closes at 5 P. M.

Fall Styles Predominate In Every Department

These are wonderful days to don the new suit, and we have wonderful suits for them. Suits with short jackets and suits with long jackets and those in between. You will be pleased with the appearance of them and you will enjoy their cozy snugness after these months of lighter garments.

Priced form $39.50 to $90.00.

Select Your Fall Hat Early

How much it means in the completion of a smart costume! Here are chic conceptions of the autumn modes that are designed for street, afternoon, evening, motoring and sports. Inspection will disclose the very hat for which you have been looking.

Priced from $3.95 to $50.00.

Footwear for Every Fall Event

This store is in a position to serve you in a satisfactory way. Here are correct modes for every type of foot—a range of styles that anticipates every autumn event and preference.

The Hoover Electric Suction Sweeper

We will willingly demonstrate this wonderful sweeper to you either in your home or in our store. You may have a Hoover placed permanently in your home for a nominal sum, and its purchase arranged on convenient terms.

It beats—as it sweeps—as it cleans.

Timely Bargains For Thrifty Buyers

Blanket Sale Continues

Our entire stock of reliable all wool and cotton blankets will remain on sale through Saturday, September 18th at a special discount of 10 per cent.

Luggage for Those at Travel

The best trunks and traveling bags on the market.

Trunks from	$9.00 to $60.00
Suit cases	$1.75 to $20.00
Traveling bags ..	$1.50 to $40.00
Quick pack parcel post cases complete, each	$2.00

REAL BARGAINS and MONEY SAVERS in DOMESTIC DEPT.

Big Reductions in SHEETS AND SHEETINGS

MOHAWK SHEETING

Unbleached, 90 inches wide, yard	95c
Unbleached, 81 inches wide, yard	88c
Unbleached 72 inches wide, yard	80c
Bleached 81 inches wide, yard	$1.00
Bleached 72 inches wide, yard	90c

MOHAWK SHEETS

Bleached 81x90, each	$2.40
Unbleached sheets, 81x90 full size, special each	$2.25

OTHER DOMESTIC SPECIALTIES

Unbleached muslin 36 inches wide, yd	25c
Light percales, yd. ...	42c
Dark percales, yd. ...	44c
Dress ginghams, fast col plaids and plains yd.	44c
Lancaster ginghams, all colors, yd.	30c
Good staple apron gingham, fast colors, yd.	25c

Turkish towels, each 16c, 25c, 75c, $1.00

LEITZINGER BROTHERS.

Rubber Preservative.

A preparation that may be used for preserving rubber may be made by getting a saturated solution of turpentine in denatured alcohol. The point of saturation is known by a drop of undissolved turpentine remaining in the alcohol. A little more alcohol is added to dissolve this drop and the solution is saturated. Rubber articles should be occasionally painted or swabbed with this solution.

Sense Nonsense.

In a preliminary school examination a question about the senses was answered by a bright pupil in this fashion: "The five senses are sneezing, sobbing, crying, yawning and coughing. By a sixth sense is meant an extra one which some folks have. This is snoring."—Boston Transcript.

Read And Act

Some people are wise, and some are otherwise, but whether you are wise or otherwise you are all looking for the best to be had for the least money and if you are looking for the best cathartic, and most perfect laxative on the market today, don' fail to get **Natures Herbs.** They are not only the most pleasant, but the most thorough blood cleanser, and health builder on the market today. One month's treatment will cost you only 25 cents, and you won't take them long till you will find yourself living at the highest notch on the scale of good health. The only place you will find them in your town is at Irwin's Drug Store. Try them and you will always buy them.

There are many tonics and all kinds of pills advertised nowadays to ease all your ills but if any cause your health disturbs it will pay you well to try **Natures Herbs.**

For sale only at

IRWIN'S DRUG STORE, Clearfield, Pa.

NEWSPAPER ARCHIVE®
NEWSPAPER ARCHIVE®

Is Your Wife Your Sweetheart?

She was before you were married. You showered her with candy, flowers, theatre and dinner parties and many other niceties.

Why not treat her once in a while to Dinner here? She will appreciate it greatly and be much better for the change, rest and refreshment.

Jordan's

At Last

We have a line of

HARD CANDIES

unexceled in quality and flavor combined. This has the Bunte line outclassed in every way.

McCARTY'S

Great To Take Motoring

Romance Chocolates

Get Them at Your Candystore

KEYSTONE

The ICE CREAM THAT EVERYONE LIKES

Girls Wanted

For Telephone Operating
Work Pleasant
Good Pay While Learning
Advancement Rapid
Permanent Positions for girls who take an interest
Apply to Operator in charge

H. & C. Telephone Company

26 South Second St. Clearfield, Pa.

Eyesight More Precious As You Grow Older

The older you get the more precious your eyesight becomes. Don't take chances with it while you're young. Have the proper glasses fitted to your eyes that will preserve your sight.

Thats the kind that I fit.

HARRY H. ROSENTHAL, O. D.

Office hours daily and evening. Woolridge building. H. & C. 1469 Clearfield, Pa.

Face Powders To Meet Your Needs

Selecting a face powder isn't just a hit and miss affair—it's a very serious matter. Different skin textures require different powders.

We have one here that will meet your requirements.

STEWART'S DRUG STORE

The Rexall Store

Gossip for Tonight's Tea Table

W. R. Good of Pittsburgh and Mrs. J. T. Good and daughter Anna of Altoona motored over to Clearfield and visited Mrs. Good's parents, Mr. and Mrs. James Starn on West Third avenue.

Little Lillian Read, daughter of Mr. and Mrs. Levis Read, was operated on at the Clearfield Hospital yesterday.

Lt. Colonel W. D. Uhler, chief engineer of the State Highway Dept., W. A. Van Duzer, assitsant maintenance engineer an dA. M. White, assistant construction engineer of Harrisburg and D. C. Stackpole, district engineer of Bellefonte, transacted business in Clearfield last evening.

Miss Anna Turner gave a party last evening at Idora Park for Miss Augusta Beahan, it being her birthday. Forty guests were there.

Mr. and Mrs. William Reading and son returned to their home in Philadelphia after visiting with her parents, Mr. and Mrs. W. J. Dufton on West Market street.

R. R. Silverman and J. C. Bidding transacted business in Glen Campbell today.

Harry Kennedy and son Phil are on a business trip to Harrisburg.

Mr. and Mrs. Harry Rauch of Glen Richey are visiting the former's sister, Mrs. James Spence on Cherry street.

Abe Shapiro returned from spending a few days in Pittsburgh.

Mrs. James Pletcher has returned from visiting her sister, Mrs. Preston Curley at Emlenton.

Ted Stewart, who has been visiting his parents, Mr. and Mrs. Bishop Stewart, returned to his position in Pittsburgh.

Mrs. Lucius W. Guernsey of Washington, D. C., is visiting her mother Mrs. Pascaline Tonner.

Sam Forcey is attending to business in Pittsburgh this week.

Mrs. Daisy Thorn Johnson has returned from a business trip to Philadelpha and New York.

J. C. Bidding of Perth Amboy spent the week end with R. R. Silverman.

Mrs. Fairfax Funsten left for her home in St. Louis today, after visiting Mrs. Ryley at her home on Locust street.

Mr. and Mrs. Emory Shaw returned from spending a few days in Cleveland, Ohio.

Nin McQuillen of Pittsburgh is attending to business here.

Mrs. David Mullen spent Tuesday with friends in Woodland.

Mrs. Raymond Wiley of Pittsburgh is visiting with friends here.

Mrs. C. P. Livingston of Coshocton, Ohio, is the guest of her mother, Mrs. G. N. Ellenberger.

Mal Cox of Bells Landing spent last evening in town.

MRS. LEAVY, HOSTESS

Mrs. W. J. Leavy entertained at five hundred last evening in honor of the Misses Tulley of New York, who are guests of Mrs. Lawrence Shillenn. Mrs. McCorkle held high score.

John Chinaman at Home.

In China everything is eaten—from cockroaches and lesser vermin to rats and cats, also dogs. Kippered rats are on sale in the market, and a story is related by the writer of "John Chinaman at Home" of a lady who having expressed approval of the dish she had partaken of, was considerably taken aback when she was told by her hosts, "Oh, that is the rat I caught in your room this morning!"

Announcing Our FALL OPENING

OF

Millinery, Coats, Suits, Dresses, Waists, Etc.

Friday and Saturday

Sept. 17th and 18th

This is to announce the formal Fall Opening of our Women's Wear Section, in which we now show a most complete display of all the Autumn styles in Millinery, Coats, Suits, Dresses and accessories.

You are cordially invited to attend this exclusive exposition of all Fall wonders.

A. W LEONARDSON COMPANY

Troublesome Spiders.

A spider in Buenos Aires spun its web near a telephone cable. The wind caught the web and wrapped it around the wires. The web soon became damp and caused several short circuits. Other spiders in the neighborhood followed the adventurous one's example, and now it has become necessary for the telephone company to send a man out every few days to clear the wires of webs.—Popular Science Monthly.

Why the Sky Is Blue.

When you refer to the blue sky, you really mean the blue rays in light, which is a compound of many colors. The blue of the sky is mainly due to particles floating in the air. These particles, which consist almost entirely of the gases which constitute the atmosphere itself, scatter and break up the blue rays in light, with the result that while the sky becomes azure, the sun looks yellow.

Months of Winter.

Astronomically winter is reckoned to begin in northern latitudes when the sun enters Capricorn, or at the solstice (about December 21), and to end at the equinox in March; but in ordinary speech winter comprises the three coldest months—December, January and February, being reckoned the winter months in the United States, and November, December and January in Great Britain.

Early Hospitals.

Hospitals were founded in very early times in India, Persia and Arabia. They were for the most part supported by the kings. The Greeks maintained shelter houses for the sick, but the best institutions of this kind in ancient times were those of the Romans, which were actually endowed.

Otherwise Occupied.

"Nobody," said Mr. Groucher, "is generous enough to sympathize honestly with other people's troubles when he has a toothache of his own."

DOUBLE WEDDING

Wednesday at high noon at the Trinity Methodist parsonage Rev. W. W. Hartman united in marriage using the ring ceremony, Thornton J. Bell and Miss M. Inez Stall, also Frank B. Davidson and Grace M. Stahl, the brides being sisters. The ceremony was witnessed by Guy M. Bell, a cousin of Thornton J. Bell. The parties to this unusual ceremony are all from Mahaffey, where they will reside at the conclusion of their wedding trip.

The Progress joins their numerous friends in congratulations and best wishes.

WELD—SMITH

Wednesday afternoon at Trinity Methodist parsonage Clifton Weld and Miss Mary E. Smith, both of Utahville, were united in marriage by the Rev. W. W. Hartman. The young people took advantage of the beautiful day, motoring to Clearfield and return.

To Find the Gear of Bicycles.

To find the gear of a bicycle, divide the number of teeth in the front sprocket by the number of teeth in the rear sprocket and multiply by the diameter in inches of the rear wheel. For example: Twenty-one teeth in the front sprocket seven teeth in the rear sprocket and a 28-inch wheel. Twenty-one divided by seven equals three; three times twenty-eight is eighty-four—the gear of the bicycle.

His Conclusion.

"I hear that the boss is going to employ women bill collectors." "Well, if a woman is as good at running down a bill as she is at running one up, the idea is a sure winner."—New Haven Register.

The Reckoning.

It is hard to convince the defeated candidate that it is better to have run and lost than never to have run at all after he has balanced his bankbook.—Yonkers Statesman.

BIRTHDAY PARTY

A number of friends and relatives of Mrs. Hugh Mullen congregated at her home at Mineral Springs on Tuesday, Sept. 14, to help her celebrate her 73rd birthday. Several of the guests came in the morning and spent the entire day, while others came in the afternoon and evening.

Delightful refreshments were served and everybody participated in a general good time.

Among the twenty-four present were eleven grandchildren and one great-grandchild.

The party broke up with many wishes that Mrs. Mullen spend many more as happy and healthful birthdays as this one.

Try a want-ad.

CORN FIX

THE MASTER FOOT REMEDY

FIXES CORNS IN 10 MINUTES

Why let a corn cause you pain and discomfort? Get a bottle of CORN "FIX"; apply it to a tender, aching corn. Almost instantly that corn will stop hurting, and in 10 minutes you peel it right out, ROOTS AND ALL.

The safest, surest and quickest way to rid your feet of corns, callouses and bunions.

Price 35c at all drug stores. Money refunded if you are not delighted with the results. Try it AT OUR RISK and convince your self.

Manufactured and guaranteed by the CORN FIX CO., Inc., Newark, N. J.

Read The Progress.

With sugar scarce and costly, more and more interest is naturally being shown in that self-sweetened food—

Grape-Nuts

This ready-to-eat cereal food is abundantly supplied with sugar, developed in the process of making from the choicest parts of wheat and malted barley.

Flavor tells—

Made by
Postum Cereal Company, Inc.
Battle Creek, Mich.

How to Ascertain Day's Length.

By a simple rule the length of the day and night, any time of the year, may be ascertained by simply doubling the time of the sun's rising, which will give the length of the night and double the time of setting will give the length of the day.

Bribery Always a Sin.

Bribery is a sin. It is condemned in the laws of Moses: "And thou shalt take no gift; for a gift blindeth the wise and perverteth the words of the righteous." These words are as true today as when they were written.—Rev. Bernard Paine.

NEWSPAPERARCHIVE®
NEWSPAPERARCHIVE®

MEMBER UNITED PRESS ASSOCIATION

IF YOU DON'T GET YOUR PROGRESS, LET US KNOW

THE CLEARFIELD PROGRESS

THE WEATHER

Thunder showers late tonight and Thursday. Warmer tonight.

VOLUME XV

THE CLEARFIELD PROGRESS, CLEARFIELD, PA., THURSDAY EVENING, SEPTEMBER 16, 1920

NUMBER 39

EXPLOSION ROCKS WALL STREET

FIFTEEN DEAD, OVER TWO HUNDRED INJURED

CAUSE OF CATASTROPHY UNKNOWN FIVE IN MORGAN OFFICE KILLED

POLICE THEORY IS THAT WAGON CONTAINING T. N. T. COLLIDED WITH AUTOMOBILE IN STREET

BLAST CAME AT BUSY NOON HOUR

NEW YORK, Sept. 16.—A teriffic explosion which killed 15 persons and fatally or otherwise injured 200 persons, shook the financial district of New York at noon today. The explosion was almost directly in front of the offices of the J. P. Morgan & Company at Broad and Wall streets.

While the police investigation has not yet been completed, the theory was advanced that a wagon loaded with explosives collided with an automobile in the street. The wreckage of an automobile was piled up on Broad street. The automobile was identified as that of Dunham Beeldon, of South Orange, N. J. At his home it was said Beeldon left for his offices in Wall Street early this morning. He has not been heard of since. Pieces of a horse were also found in the street but no trace of the wagon the horse is supposed to have drawn.

The explosion struck with the devastating effect of a high explosive shell. Windows for blocks were shattered. The walls of the Morgan building were marked as though from a shower of shell splinters.

Every available policeman, soldier and sailor was hurried to the scene. Ambulances clanged their way through the thousands which thronged the down town streets. Emergency hospitals were established. A volunteer hospital cared for 100 in an hour. Many were suffering from burns, cuts and broken bones. Pieces of human bodies were found on window ledges. Those who reached the hospitals first were utterly dazed to find themselves in hospitals when they regained consciousness. The last they remembered they were leaving their offices for lunch.

NEW YORK, Sept. 16.—A United Press reporter who was at the scene on Broad and Wall Streets five minutes after the explosion occurred, gave the following description:

"Eight bodies mangled beyond recognition lay sprawled on the white stone sidewalk in front of the world's greatest banking house. Of these, three were those of girls in their teens. On a window ledge lay the severed fere arm of a girl. Across the road lay her body, the head smashed flat against the brown stone front of a brokerage office. The bodies of several men and boys lay a few feet away, a foot here and a head there Everywhere was blood. It was all I could do to keep my head while counting the bodies. Highly polished mahogany furniture from the Morgan offices was in the street Windows in seven buildings in Wall Street were shattered and every structure in the down town New York district felt the shock. As near as could be ascertained the majority of the dead were passing by the Morgan house when the explosion occurred.

"The only thing to substantiate the theory that a wagon loaded with T. N. T. had exploded was the fragments of a red wagon such as dynamite wagons are made of. Groans and screams filled the air and police officers lost their heads at the sight of the horrors. Several women in the crowd of thousands which thronged the scene fainted and were left unaided where they lay, all medical attention being given to those injured. As two police men lifted a woman whose stomach had been torn out she gasped and expired. Shades were torn from windows to cover the wounded. On the corner of Broad and Wall Streets lay two horses hoofs and on a window ledge lay the foot of a woman, severed at the ankle."

Private advices to a high government official here today were that the New York explosion occurred in the accounting room of J. P. Morgan & Company. J. P. Morgan is in Europe. Other members of the firm were in the office but none were injured. Julius Spencer Morgan, son of J. P. Morgan, was cut on the hands by flying glass. Three men and one woman employed at the offices were reported to have been killed.

NEW YORK, Sept. 16.—At the Department of Justice it was intimated that Wm. J. Flynn, chief of the Department of Investigation at Washington will come here at once to take charge of the investigation of the Morgan explosion. He will be detailed all the assistants he will need, it was said. People at the scene of the explosion told the police that the flame flew 100 feet in the air and many believed there was more than one burst of flame. Indications of the expansiveness of the flame were revealed when it was found that three girls working in a bankign house at 42 Wall Street were burned. At the Broad Street hospital it was said that 3 dead had been brought there and 50 wounded. Between 30 and 40 were taken to a volunteer hospital.

NEW YORK, Sept. 16—Fifteen persons were known to have been killed by an explosion at the office of the J. P. Morgan & Company at noon today, the police announced this afternoon.

A police theory was that a bomb either had been dropped from an automobile on the Wall Steet side of the Morgan offices or thrown into the building by a passerby.

A theory advanced by one of several firemen at the scene of the explosion was that a bomb dropped off a wagon load of dynamite on its way to some construction work on Pearl street.

Police reserves hurried to the scene and as fast as possible stretched a fire line around the scene. At 12:30 eight persons were carried out of the Morgan offices. Their bodies were covered with tarpulin and whether they were dead or injured was not known.

The explosion occurred in Wall street just east of the intersection at Broad directly in front of Morgan's office and between the Morgan building and the Assay office which is being repaired directly across from the Morgan house.

When the police cleared the line 12 injured persons were stretched on the sidewalk in front of the Assay building which adjoins the United Statese sub-treasury. It could not be determined whether the twelve were dead, fatally injured or rendered unconscious, but in all probability they were seriously if not fatally injured.

In the center of Wall street between the Morgan offices and the Assay offices lay a horst torn practically in two by the force of the explosion.

In all its history the financial district never experienced such a sensation before. Brokers bankers and clerks dropped their work and rushed into the streets. All the streets leading to Wall Street were jamed and roof tops were covered as far away as those on Broadway. Lunch rooms were deserted as the people all ran to the scene of the explosion.

The task of clearing the streets to enable the firemen to operate and ambulances to reach the injured was one of the greatest ever presented to the police. Two automobile trucks loaded with infantry from one of the New York stations arrived at the scene of the explosion to handle the crowd. A company of United States Regulars were ordered from Staten Island. Soldiers paraded the area of the Morgan offices with fixed bayonets. Sailors from a down town recruiting station were also ordered to the scene.

According to a clerk who was in Morgan's offices at the time of the explosion three men and one girl employed at the Morgan house were killed. J. P. Morgan it was stated is out of the city. So far as could be learned early this afternoon no member of the New York Stock Exchange was seriously injured. Many employes of brokerage housese and banks on their way to lunch were hurt by flying glass.

WASHINGTON, Sept. 16—All federal agents available in the New York district are working on the explosion at the offices of J. P. Morgan & Company, Acting Chief Neal said here. "One report placed the number of dead at 18 or more," said Neal. "This may later prove an exaggeration. The report is short and meagre as to detail. So far we have nothing to indicate the nature or cause of the explosion."

NEW YORK Sept. 16—Reports which the police had gathered up to 12:30 today indicated that the explosion which shook the New York financial district at noon occurred on a wagon which was passing west on Wall street in front of the offices of the J. P. Morgan & Company. One theory was that it was loaded wth T. N. T. being take to an excavation on Pearl street. Police advanced the theory that the wagon was struck by an automobile. The wreckage of an automobile was found in the street near the Morgan offices. The number of the automobile destroyed by the explosion was "24246 New Jersey." The police asked the New Jersey authoities to identify it.

TRENTON, N. J., Sept. 16—According to state records the automobile license "24246 New Jersey" was issued to Dunham Beedon, of 171 South Third street, South Orange, N. J. This is the license number of the automobile demolished in the explosion near the offices of J. P. Morgan & Company in New York C.

NEW YORK, Sept. 16—A United Press reporter counted ten bodies lying on the side walk at the corner of Broad and Wall streets at 12:50 p m. today. They were covered with burlap and apparently all were men. Some of the bodies were very badly mutilated. Police estimates at this hour were that not less than 150 persons were injured by flying glass.

WRIGHT—SIPE

Burton H. Wright and Miss Nellie J. Sipe, both of Clearfield, were united in marriage Wednesday afternoon at the West Side Methodist parsonage, the Rev. W. W. Hartman of Trinity Church being called in to perform the ceremony in the absence from town for the day of the Rev. Mr. Snavely.

Millerand a Favorite For Highest Office In France

PARIS, Sept. 16—The French Chamber of Deputies and Senate will meet here September 25, to elect a successor to President Deschanel it was reported in well informed circles today. Deschanel is expected to resign on account of ill health. Premier Millerand was sure of election if he would consent to take it.

Millerand virtually refused to consider the Presidency when the matter was discussed with him. His attitude was that he could accomplish more n the powerful office of Premier than in the nominally higher one of President.

NEAR EAST BUNDLE DAY SUCCESSFUL BUT MORE NEEDED

While the response to the plea for old clothing for the Near East Relief was more or less gratifying, the local committee in charge of the work feels that more might have been done by the citizens of our thriving little city. In view of the fact that we have been very lightly touched by the rigors of war, in view of the fact that we are going along in the even tenor of our several ways since the war has closed, that we are not feeling the hardships that the stricken Armenians are facing today in the devastated areas, we should respond very, very liberally to the appeal from the destitute and starving men, women and children in this war-torn land.

In a talk with some of the local merchants, Mr. M. M. Overly met with a hearty response to the plea that is touching the heart of Clearfield and as a result of this talk Mr. Overly feels that there isn't a merchant in the city who would not concur with the idea that one of these men suggested. This is the idea: that if you wish to purchase new clothing, shoes, stockings or any other article of wearing apparel that could be used for the relief work, these merchants will make you a liberal discount on that purchase. They will further aid in the work by furnishing storage space until Saturday and then the Boy Scouts will make a canvass of the business places and gather the bundles.

It should not be taken that the results of Bundle Day yesterday were a failure, because they were not. There was a liberal response. However, it is the plan of the committee in charge to retain the name that Clearfield has made for itself in movements of this kind. The Old Town has never failed to make the heartiest sort of a response to appeals like this. Let's keep our good name up near the top and if possible, shove it just a notch or two higher.

Instinct of Sheep Dog.

The Australian sheep dogs are the smallest in use in the world, but are quick and lively. One dog can do the work of half a dozen men; in many instances a dog is superior to 50 human beings, where there are vast flocks of sheep to watch.

EJECTED NEW YORK SOCIALIST LAW MAKERS MAY BE RE-ELECTED TO-DAY

NEW YORK, Sept. 16—Five Socialists who were ejected from the New York Legislature after a dramatic trial by the judiciary committee last winter were up for reelection here today. In each district the Socialists were opposed by fusion candidates. The contest was expected to be close. Hundreds of voters have registered without indicating any party affiliation. They are expected to vote the Socialist ticket. Many Democrats and Republicans have indicated their intention to vote for the Socialists as a protest against their ejection from the New York Assembly.

LEROY LANDS IN SOUTH AMERICA AUTHORITIES FIND MORE EVIDENCE

MONTEVIDEO, Uruguay, Sept. 16—The man held as Eugene Leroy, suspected of [illegible] murder who shipped the remains of his victims from Det[illegible] New [illegible] a trunk arrived here today aboard a Briti[illegible] arrived the police searched his trunk and [illegible] f the prisoner together with another ma[illegible] asked the identity of the man he said "his [illegible] Wo[illegible] lice suspect that this is the same Woods whose card was [illegible] in the trunk containing the body when it was opened in New York.

SOME SCRAP! EH, DEACON?

For a long time past J. E. Eskridge's right foot has been giving him considerable trouble, the result of a bullet wound inflicted when he was yet a young man in the west in a fight between a party of rancnmen and marauding Indian.

Tuesday, Dr. W. B. Henderson removed the leaden bullet. It was also necessary to amputate the small toe, but it is believed the partial lameness and distress will entirely disappear.—Philipsburg Journal.

Try a want-ad.

GRAPE THIEVES TO BE PROSECUTED

Warrants are out for the arrest of four boys and traps are being set to catch others. For three or four years a certain number of boys of town have been plundering all the vines and fruit trees they could reach, and it has become unbearable to the tax payers who have taken an interest in developing their lots.

Stealing fruit and vegetables is as serious an offence as stealing chickens or breaking into houses and stealing money. The boys must be brot to a realization of the seriousness of their offence but it is unfortunate that their families should also be made to suffer.

BILLY ADAMS RECOVERING

Billy Adams, the former local boy, who has been so seriously ill from heart trouble at his home in Hartford, Conn., is now slowly improving and some little hope for his ultimate recovery is entertained by his family.

Billy was pitching for the Hartford baseball team when stricken and his friends on the team and the management arranged a benefit game for him, which was played last week and netted $2500 which was turned over to Mr. Adams Saturday last.

DETOUR TO HYDE CITY

Necessary repairs to the approaches to the County Bridge across the river just on this side of the new state road make it necessary to close the bridge to traffic for two or three days.

The bridge will be closed tomorrow at noon until sometime Saturday night or Sunday.

THOMPSON FORCES WIN IN ILLINOIS

CHICAGO, Sept. 16—Admitting defeat Wm. B. McKinley, Lowden candidate for the United States Senate at yesterday's Illinois primaries today sent a telegram to Frank Smith, his rival, who was backed by Wm. Thompson, congratulating him.

NewspaperARCHIVE®
NewspaperARCHIVE®

THE CLEARFIELD PROGRESS

Published every day except Sunday by the Progressive Publishing Company, Progress Building, Clearfield, Pennsylvania.

G. A. STEWART, Managing Editor.
J. D. COMNELLY, City Editor R. S. NIGHTINGALE, Adv. Mgr.

OFFICERS

R. H. SOMMERVILLE, President G. A. STEWART, Sec. and Treas.

M. & C. Telephone, No. 176 Bell Phone No. 47

TERMS OF SUBSCRIPTION BY MAIL

One Year ..... $6.00 Three Months $1.50
Six Months ..... $3.00 One Month ..... .50

By Carrier 12 cents per Week Payable to Carrier

Entered at Post Office at Clearfield, Pa., as second class matter.

With the country short five million homes, the profiteering landlord sees prosperous days ahead of him.

Sometimes the man who is unsuccessful in loves does not appreciate his good fortune for some years afterward.

It is hoped the country will be gven a little rest before somebody starts an agitation for the twentieth amendment.

The people of the United States may not always know yhat they want, but when they go after it they get it.

Well, if mother does not make any more mistakes in voting than father has been doing for some years, there is no need to worry.

Just how high must the price of whisky go until some men will quit drinking because it costs too much?

INTELLIGENT DISCONTENT

A director of the United States department of labor employment service makes an optimistic report of employment prospects for the winter. There will be plenty of opportunities for work, he declares and we hope that he is right. Especially agreeable is his statement that building construction is increasing, whether or not he is correct in saying that "builders have at last come to the belief that neither labor nor building costs are going to decline. But we are a bit doubtful about the accuracy of his interpretation of the significance of "floating employment among workers who quit their jobs in hope of finding better ones." He argues that "the prevalence of this intelligent discontent is a good barometer of our prosperity; without a steady demand for labor, men would not risk quitting their jobs to find new ones."

An old and respected axiom warned that "it is always easier to get a job when you have one." The theory was that possession of a job proved a man capable of holding one; more, it was evidence that he was a desirable employe. That he was desirous of making a change to better his condition was held to be a further good recommendation That showed he had ambition and a fair presumption was that he would perform service faithfully and strive to establish his worthiness of advancement. But it was always a point in favor of the climber that he did not burn all his bridges behind him; that he prudently stuck to one job until he had secured new employment. In other times it may not have been designated "intelligent discontent" but that is what it was.

The fellow who quit his job because he did not like it without another in sight or because he was sure he was fitted for something better that he did not know he could get always has been classified with "Mr. Micawber." The ambitious man is still in demand, but impatience with idleness and zeal in the performance of duties also are still regarded as best proofs that a man is ambitious. The man worth while never voluntarily puts himself in the position of "waiting for something to turn up."

SMALL NATIONS OF NORTH EUROPE NOT PLEASED ON LEAGUE

By CHARLES McCANN
(United Press Staff Correspondent)

LONDON, Sept 1 (By Mail)—An amendment to the League of Nations covenant, which will give the smaller member nations equal chances of representation on the league council, will be introduced at the first league assembly at Geneva by Norway, Denmark and Sweden.

The amendment, one of four which will be brought forward by the Scandinavian nations, has the enthusiastic approval of all the South American republics, and if adopted will secure for the minor members of the league far greater representation than was provided for in the original covenant.

"The object of the amendment," declared a Scandinavian representative of the league, "is to regularize the method of selecting the four non-permanent members of the council by providing that the assembly shall, after the first selections, name a new state each year to serve for a period of four years and not to be subject to re-election for the following period The suggestion is intended to secure successive representation on the council of a large number of states and at the same time making only one change of membership each year to maintain the necessary continuity of the council."

The other three amendments provide for.

(1) The strengthening of the position of the assembly by providing for a fixed annual meeting. It also proposes that on the demand of ten members a special assembly meeting can be called at any time by the secretary-general

(2) The omission of the word "generally" from the following paragraph in Article Thirteen:

"Disputes as to the interpretation of a treaty as to any question of international law, as to the existence of any fact, which, if established would constitute a breach of any international obligation, or as to the extent and nature of the reparation to be made for any such breach, are declared to be among those which are GENERALLY suitable for submission to arbitration"

The purpose it was pointed out, of this suggestion is to make the obligation to resort to arbitration more absolute and more precise

(3) The last amendment concerns the economic blockade It would permit the council to authorize a state in the vicinity of another state against which the blockade has been enforced, to maintain a certain degree of intercourse with the covenant-breaking state provided that such action is considered by the council to be necessary to prevent the blockaded state from threatening or attacking its neighbor

Slick Article.

"A profiteer," says the Garment News, "is a man that can take your hat and coat and explain it so nicely that you give him your watch and chain"—Boston Transcript.

Try Sulphur On An Eczema Skin

Costs Little and Overcomes Trouble Almost Over Night

Any breaking out of the skin, even very itching eczema, can be quickly overcome by applying Mentho-Sulphur, declares a noted skin specialist Because of its germ destroying properties, this sulphur preparation instantly soothes and heals the eczema right up and leaves the skin clear and smooth.

It seldom fails to relieve the torment without delay. Sufferers from skin trouble should obtain a small jar of Mentho-Sulphur from any good druggist and use it like cold cream

Ye Olde Beau Brummel Knew of No Such Glasses As We Fit

Back in the time when top hats and knee breeks were the style they worried along with any old sort of glasses. Today the styles in dress are changed and the glasses are of the sort that give real eye assistance and remedy the eye defects.

We're fitting glasses every day that are making good.

J. C. SNYDER

Eat Pie If You Want To

Don't hesitate to eat anything you like—Dill's Digesters will tone up your stomach and ward off indigestion, biliousness, sour stomach, distress from overeating. Sure and quick in relief. Your druggist sells Dill's Digesters in the handy, vest-pocket bottle.

DILL'S Digesters

The Dill Company, Norristown, Pa.
Makers of Dill's Balm of Lily

Send In That Red Envelope NOW

PESKY BED BUGS

Bedbugs lay an average of seven eggs per day. Under favorable conditions they hatch in five days of which two-thirds are females. They mature to adult size and are capable of laying in four weeks. How many bedbugs would you have in a year if you left one female or egg unmolested for one year? To rid the pesky bedbug, you can readily see how necessary it is to use a preparation that will kill the eggs as well as the live ones P. D. Q. has been demonstrated by the leading Hospitals, Hotels and Railroad Companies that the safest and most economical way to stop future generations of bedbugs, roaches, fleas and ants is to use the new discovery Pesky Devils Quietus "P. D. Q"

A 35c package of P. D. Q makes a quart, enough to kill a million bedbugs, roaches fleas and cooties and at the same time destroy their eggs

Impossible for them to exist when P. D. Q is properly used. Free, patent spout in every package to get the pesky devils in the hard-to-get-at-places and save the juice.

Special Hospital and Hotel size $2.50—makes five gallons of P D Q—your druggist has it or can get it for you, or sent prepaid upon receipt of price by the Owl Chemical Co., Terre Haute, Ind Success of P D Q has caused imitators; genuine P. D. Q. is never peddled.

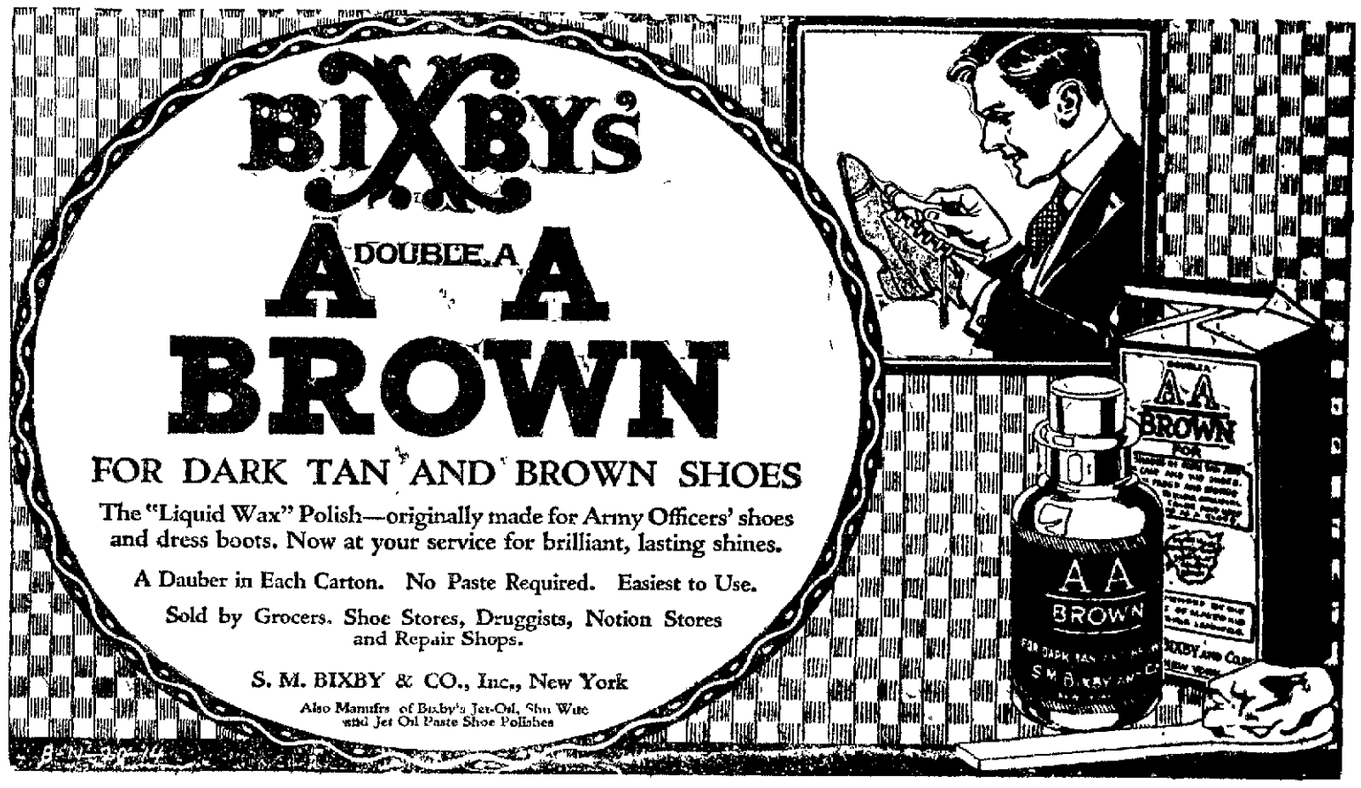

Fall Models Ready

Whether you want a necktie or a suit of clothes, you want something that is exclusive in style without being excessive in price.

We are here for the very purpose of supplying you on that basis.

Stein-Bloch Smart Clothes

We sell Stein-Bloch Smart Clothes—which in three words solves your fall clothing problem with satisfaction to both pride and purse.

Come in and see the late models.

A. MIRKIN

News For The Home Sewer

Every Woman Who Has Lots of Sewing To Do Will Be Glad To Get Such News As This

Ribbons for Every Use

Always to the fore with an inclusive array, we're now showing some exceptionally pretty new patterns. They range from little ones for running thru insertion to big ones for hair bows, sashes and fancy work.

New Neckwear That You'll Say Is The Prettiest Ever

The expressman brought us a [illegible] the other day—we knew how [illegible] samples were but we were [illegible] surprised when the goods [illegible] unpacked. Drop in and look th[illegible]

New Plaid Skirtings For Fall Sewing

They're those chic plaids—the plaids you'll see everywhere folks are interested in sports or motoring. And there's a variety of sizes that will meet with your sewing needs.

Sturdy All Wool Serges

Sturdy is the word that applies to these serges. They'll wear like iron and if ever you get your money's worth out of material you'll get it out of this.

The Narrow Belts Are Here

We've had a lot of folks asking us for belts—they're scarce—but here come these dandies. The chic little patent leather one for wearing with sport coats or the wide ones for skirt and shirtwaist.

ROSS & WOODS

NewspaperARCHIVE® NewspaperARCHIVE®

BROWN'S

No shoes over $9.95, None better at any price.

The New Fall Styles for Women

Presenting a complete line of the new models — lightly shorter vamps and military and cuban heels

Undoubtedly the most complete line shown in this vicinity—we placed our orders when factories were needing them—and secured price concessions. Priced from

$5.50 to $9.95

Special Sale of Women's Dress Shoes

The result of a special buy of 1800 pairs by this chain

Our allotment of 360 pairs includes black and brown kid and calf with low, military, cuban and French heels

Special price

$5.50

Women's Comfy Slippers

The famous

Daniel Green

Make

All Styles

All Colors

$1.69

$1.98

$2.69

The Weather Is Getting Crisp

You notice it started early in the mornings and evenings. That's a sign that you need new Fall shoes.

You will come to Brown's for them, of course, because we have demonstrated that the values we are offering are the greatest in this section.

The special sale of women's shoes at $5.50 is just another instance of this chain system's methods of large quantity buying, allowing a quick turnover at a very small margin.

It Pays to Buy Shoes at Brown's

Men's Shoes

Group of Work Shoes

$2.28

$3.95

Group of Work Shoes

$4.95

Group of Dress Shoes

All Goodyear welts

BROWN'S

No Shoes Over $9.95, None Better at Any Price

Bargain Department

Unusually Low Prices on Child's Shoes

Sizes 2 to 5 Wedge Heels **98c**

Size 5½ to 8 Wedge Heels **$1.19**

Group of sizes 2 to 8 Wedge Heels **$1.39**

Group of sizes 5½ to 8 Wedge Heels **$1.79**

Child's Stitchdown Shoes

Sizes 5 to 8 **$1.79**

Sizes 8½ to 12 **$1.98**

Misses' Shoes

Sizes 8½ to 2 **$2.98**

Misses' Brown Shoes

Sizes 8½ to 2 **$3.45**

Boys' Shoes

Sizes 1 to 6 **$2.98**

Growing Girls' Shoes

Brown and black English Sizes 2½ to 8 **$3.95**

BROWN'S BOOT SHOP

"Quality" DuBois — *CLEARFIELD PA. Indiana* — *"Value" Punxsutawney*

NEWS OF OUR NEIGHBORS

CURWENSVILLE

The Misses Wave and Veryll McNaul left Wednesday morning for Philadelphia where they will enter Temple University for the fall. Mr. McNaul accompanied them to the city where he will spend several days.

L. B. Norris who was quite ill several days the week before is able to be out again.

Thad Cassidy, head fireman of the P. R. R. at Curwensville, formerly of Clearfield, was called on and is spending the time in town between Curwensville and Pittsburgh.

Elmer Smith of Bloomington was a visitor in town the week and a juror at the Court.

Mrs. Emma Mulhenady left Curwensville on Wednesday for Elmira, N. Y. where he will join her husband, Jas. Mulhenady who is employed in that city. They probable that the family will make their city their permanent home.

The Kings Daughters, in organization connected with the Presbyterian church held a picnic on the church lawn Wednesday afternoon. The weather was quite cool, consequently attendance and all enjoyed that they had a most delightful time.

Mr. Dr. G. C. Jackson left today for Harrisburg where he will attend the sessions of the Pennsylvania Jackson Medical College, which is a regular four year course, and complete drug course.

Earl M. Smith, Mr. George W. Smith, the latter's son, left for a trip at Atlantic City, New Jersey.

While in Atlantic City the Smith Brothers can be seen by visiting friends in Philadelphia.

Clair Swoyer, who was injured in the Pittsburgh district, the back of a tractor pinned to the ground. Mr. Swoyer is now able to be out.

Mr. [illegible] Mr. Mulhenady [illegible] Mr. Wm. Mulhenady [illegible] Curwensville [illegible] by [illegible] Geo. [illegible]

Richey team.

There are entirely too many children between the ages of 6 and 12 who are not attending the public school very regularly. Some of them can't to take great delight in hooking Jack.

Local milk dealers and there are only half dozen of them delivering milk in this town, now demand 16 cents per quart for cream that the farmer from whom they get their supply have announced the price on them.

A collar is being excavated on the alley between North street and Mt. Vernon street. A building will be erected and your correspondent was informed that when it was completed it would be occupied by the Crescent band.

Several auto truck loads of fine Albertas peaches were offered for sale on Curwensville street Wednesday the price being $2.00 per bushel. They were of the free stone variety.

The football fever is in full in Curwensville with an epidemic force. On every vacant lot and in the street one can see a crowd of lads and some times too thumping the pigskin for all the game worth.

During the winter term of court the county seat Wednesday held the pleasure of holding the hands of Jim Hurst, George Gulich, Sam Kennedy, Cecil Cooper, all old timers and citizens who were expected in fifth dead frame to stick over hurry yet. The time has left for a talk on the topics of old days when they were all boys. Give the writer a few pointers in type setting and printing, a newspaper reporter.

Some men are piece lance for company. Our rural friends return home from church Sunday evening pick up a piece of paper with a pencil and a young man. Who may have dropped it, pocket and look the immediate hand. The [illegible] will be. So did his brother. He [illegible] keeping in the [illegible] and [illegible] Spring.

Investigate!

BEECHAM'S PILLS

Largest Sale of any Medicine in the World. Sold everywhere. In boxes, 10c., 25c.

When you wish "something" your body would invent something new to eat, you need BEECHAM'S PILLS. Even when digestion is good, poisons are formed during its processes that unless eliminated irritate mind as well as body.

Must Keep Fit.

There's something magnetic in the ability to do a difficult thing well. Yet how often we let our powers slip away from us. The sweet voiced girl in a small town decided she couldn't sing for a while. Then one day a distinguished visitor came to town and the town wanted to do him honor. The young lady was delighted when she was asked to sing. But this she was far below par when she attempted to sing and her performance was a general disappointment. One can't keep fit without keeping at the fitting business.—Grit.

Hear Not, But See.

A newly married couple, who are deaf, and are trying housekeeping without a servant, have devised an ingenious substitute for a door bell. When a caller presses the electric button all the lights in the house flash up, and his presence is made known.

Quit Meat When Kidneys Bother

Take a glass of Salts before breakfast if your Back hurts or Bladder is troubling you.

No man or woman who eats meat regularly can make a mistake by flushing the kidneys occasionally, as a well known authority. Meat forms uric acid which excites the kidneys, they become overworked from the task, get lazy and fail to filter the waste and poison from the blood, then we get sick. Nearly all rheumatism, headache, liver trouble, nervousness, dizziness, sleeplessness and urinary disorders come from sluggish kidneys.

The moment you feel a dull ache in the kidneys or your back hurts or if the urine clouds, offends, full of sediment, irregularity of passage or attended by a sensation of scalding, stop eating meat and get about four ounces of Jad Salts from any pharmacy, take a tablespoonful in a glass of water before breakfast for a few days and your kidneys will act fine. This famous salts is made from the acid grapes and lemon juice, combined with lithia, and has been used for generations to flush and stimulate the kidneys, also to neutralize the acids in urine so it no longer causes irritation, thus producing no bladder weakness.

Jad Salts is inexpensive and cannot injure anyone; make a delightful effervescent lithia water drink which everyone should take now and then to keep the kidneys clean and active. Do not let your kidneys become overworked. Flush the poisons out with salts and avoid kidney complication.

Empty Cans Means of Great Harm

Dogs and cats have been seriously hurt by forcing their heads into empty cans that have contained fish, meat or soup. Sometimes they are not able to free themselves. Their terror is pitiable and if not found they may run into some hiding place and die a miserable death. It would be easy to see that a can when emptied is pounded out of shape so that no animal can get its head into it. To do this might save great suffering.—Friends and Helpers.

Comparatively a Novice

A high school student wanted to take military training and reported to the commandant. The student had a slight impediment in his speech. "Have you ever had any drill?" the sergeant asked. "N-n-not any, except a M-M-M-[illegible]" he said.

SOUTH.

Mr. and Mrs. Jacob M. Schiele, of Philipsburg, announce recently over the fact that old Dr. Stork left a fine big girl baby in their tender care and pen. Little Miss Schiele arrived at home of Mr. Schiele parents Mr. and Mrs. W. F. Dunn, Dorcy street, on Sunday, Sept. 12th. Mother and baby are getting along fine and "Daddy" Schiele doesn't [illegible] duty recent at the Philipsburg power station of the Penna. every time he can swipe time off enough to get over to Grandma's to look the wonderful new arrival over.

Charles L. Maine, M. D.

Graduate of Chicago Eye, Ear, Nose and Throat College.

Surgeon in charge of Eye, Ear, Nose and Throat Department of the Maple Avenue Hospital, DuBois, Pa.

Residence and Office 116 W. Long Ave., DU BOIS, PA

OFFICE HOURS: Afternoon other time by appointment. Both phone.

Write That Letter

and bring joy to someone. We have the Writing Material you need.

Aughenbaugh's

DRUG STORE

Fresh Air Fiend

Ike wanted very much to go outside the yard which was inclosed with a wire fence and gate. Pa and by she ran into the house and said "Oh, mother, if I cannot go outside can't I just leave the gate open to let in a little fresh air."

Overland Service

ALL REPAIR WORK GUARANTEED

Goodrich Tires

Parts — Accessories

Willard Batteries

STOTT MOTOR CO.

Fourth and Reed Streets

Thousands of Women

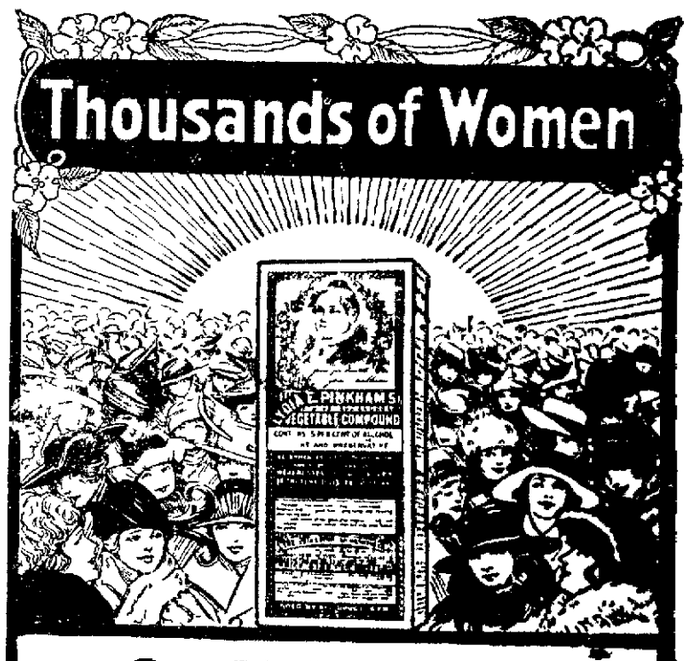

Owe Their Health To

Lydia E. Pinkham's Vegetable Compound — overshadowing indeed is the success of this great medicine. Compared with it, all other medicines for women's ills seem to be experiments.

Why is it so successful? Simply because of its sterling worth. For over forty years it has had no equal. Women for two generations have depended upon it with confidence.

Thousands of Their Letters are on our files, which prove these statements to be facts, not mere boasting.

Here Are Two Sample Letters:

Mother and Daughter Helped.

Middleburg, Pa. — "I am glad to state that Lydia E. Pinkham's Vegetable Compound did me much good when I was 35 years old. I was run down with female trouble and was not able to do anything, could not walk for a year and could not work. I had treatment from a physician but did not gain. I read in the papers and books about Lydia E. Pinkham's Vegetable Compound and decided to try it. The first few bottles gave me relief and I kept on using it until I got better and was able to do my work. The Vegetable Compound also regulated my daughter when she was 15 years old. I can recommend Vegetable Compound as the best medicine I have ever used." — Mrs. W. YERGER, R. 3, Box 21, Middleburg, Pa.

Fall River, Mass. — "Three years ago I gave birth to a little girl and after she was born I did not pick up well. I doctored for two months and my condition remained the same. One day one of your little books was left at my door and my husband suggested that I try a bottle of Lydia E. Pinkham's Vegetable Compound. I started it immediately and I felt better and could eat better after the first bottle, and I continued taking it for some time. Last year I gave birth to a baby boy and had a much easier time as I took the Vegetable Compound for four months before baby came. On getting up I had no pains like I had before, and no dizziness, and in two weeks felt about as well as ever." — Mrs. THOMAS WILKINSON, 363 Columbia Street, Fall River, Mass.

Wise is the Woman Who Insists Upon Having

Lydia E. Pinkham's Vegetable Compound

LYDIA E. PINKHAM MEDICINE CO., LYNN, MASS.

NEWSPAPER ARCHIVE®

M'SWINNEY CLINGS TO LIFE THROUGH ANOTHER DAY

LONDON, Sept. 16.—Lord Mayor MacSwiney appeared today to have lost more strength and his breath was weaker, according to Sinn Fein announcements today. Prison officials reiterated today their denial that efforts had been made to feed the hunger strikers. Evidence of the wide interest in MacSwiney's case was seen here in the hundreds of letters received by his wife. Only a few of them, she said, urged her to advise her husband to break his strike.

LONDON, Sept. 16.—The condition of the eleven Cork hunger strikers was reported late today to be unchanged. Inquiry into the sentence of John Hennessey, American hunger striker, brought out nothing to show his innocence of the charge of having a bomb in his possession.

Left Nothing Worth Stealing.

When a motor car broke down at Westerly, R. I., the members of the party rolled it to one side and then stripped it, taking all the removable parts, including the wheels, to a garage. This insured the rest staying where it was until the garage man returned the parts next day and towed the car to his repair shop.

Good News

KELLOGG'S Tasteless CASTOR OIL

NEW refining process removes disagreeable taste from castor oil. 100% pure. No nausea or aftertaste. Children take it readily.

Laboratory Bottled
Three sizes, 15c, 35c, 65c

All Good Druggists

WORKMAN STORES

--Specials--

SARDINES—Oil or mustard domestic sardines, best quality. Special, 4 cans 25c
SALMON—Honor Flag Brand Red Salmon, tall cans, fine grade. Special, can 39c
ELKHORN CHEESE — Pimento loaf, Limburger or Roquefort, can 18c, 23c, 39c
RUMFORD BAKING POWDER—Full pound cans, special, can 33c
EVAPORATED MILK—Tall cans Silver Cow. Special, can 14c
INSTANT COFFEE—George Washington Brand.
Standard size, 30 cups 40c
Medium size 60 cups 75c
Family size 120 cups $1.20
POWDERED MILK — Kl-K. try it today ask us about it.
1-lb can whole milk 85c
1-lb can skim milk 60c
2-lb can whole milk $1.70
2½ lb can skim milk $1.20
PAN CAKE FLOUR—New crop just arrived. Pillsbury's Best in an red carton. Special 18c
SWANSDOWN CAKE FLOUR—Make delicious cakes of all kind. (use any recipe) wax paper wrapped carton. Special 45c
FRESH EGGS—Nearby guaranteed all fresh eggs. Middle choice, dozen 65c
TUB BUTTER—Fine, fresh, clean butter for Friday, pound 63c
PICKLES—Good size sour or sweet pickles. Special per doz 20c
FLAKY PASTRY FLOUR—Five-pound sack, special 45c

WORKMAN'S Cash Stores

Third Nichols East End South Second

CLASSIFIED ADS FOR EVERYBODY

One Cent Per Word For Each Insertion.
Mimimum Charge Twenty-Five Cents.

HELP WANTED

BOY WANTED—Must be 16 years old. Inquire Thorn Bros. 9|16|3t|c

WANTED—Man for established tea and coffee route. Salary and commission. Experience not necessary. See W. Johns at Welch's Livery between 5and 7:30 p. m. Jewel Tea Co. Inc. 9|15|2t|pd

WANTED—25 Men for laborers. Best wages and chance for advancement. Nickel-Alloys Co., Hyde City. 9|15|1w|ch

WANTED—Driver for delivery wagon. Must be steady worker and total abstainer. Apply Richard Cook. 9|14|tf|ch

WANTED—High School girl either after school or all the time to assist with housework. Also girl for general housework. Apply 219 H. & C. or 22 Dell. 9|14|10t|er

WANTED—Cook. Good wages if capable. Inquire of A. W. Lee, 20 South Second street. 9|14|1w|ch

WANTED—Woman for kitchen work. Six day week, $35, board and room. Nickel-Alloys Hotel Hyde, Pa. 9|14|3t

WANTED—One or two coal miners wanted. Good wages. Apply to The Progress office. 9|14|4t|pd

WANTED
LOCAL MANAGER
FOR THIS DISTRICT AND OTHER TERRITORY.

By a sound, successful corporation, extending its holdings and enlarging its business. An opportunity to become associated with a number of successful busines men in a growing enterprise of merit. You can give all or part time. Our SUPERINTENDENT, FINANCIAL DEPARTMENT, will call on you an destablish a satisfactory working basis. State sales experience or business connection in first letter.

ADDRESS POST OFFICE BOX K, JOHNSTOWN, PA.

WANTED—Man with team or auto who can give bond to sell 137 Watkins home and farm products. Biggest concern of kind in the world. $1500 to $5000 yearly income. Territory in this county open. Write today to J. R. WATKINS, Co., Dept. 118, Winona, Minn. 9|4|11|18|25|pd

WANTTD—Woman to work two or three days a week. Call H. & C. 219. 9|9|10t|ch

WANTED—Meat cutter. Apply McGarvey's Meat Market. 9|1|tf|ch

WANTED — Lady or Gentleman Agent in the city of Clearfield for Watkins Famous Products. Known Everywhere. Big Profits. Write J. R Watkins Co., 56 New York City. 9|4|11|18|25|pd

WANTED—Girl for general house work in family of two. Must be able to cook. Call Mrs. J. C. Meyer, H. & C. phone 491J. 8|24|tf|ch

WANTED—Two girls, either sisters or friends, at once. One to cook and the other to assist with children. Good wages if capable. Apply to Mrs. Wright Bigler, 114 Front street. 9|10|tf

WANTED

WANTED — Roomer. Gentleman preferred. Some one with clean work. Inquire at 410 West Front street. 9|15|1t|pd

FOR SALE

FOR SALE—Cabinet gas range and gas water heater. R. B. Brubaker, 517 West Locust street. 9|16|2t|pd

FOR SALE—Fine large white asters, 15 for 25c. Drop me a card and I will deliver Saturday afternoon. J. M. McDowell, Park avenue. 9|16|1t

FOR SALE—Pony weighing about 750 pounds. Absolutely safe. Will sell cheap. See Blair Adams, Kerr Addition, Clearfield, Pa. 9|16|3t|pd

FOR SALE—Dodge touring car, run less than 12,000 miles. In fine condition. Good reason for selling. Inquire A. Boyd Thorn. 9|16|6t|ch

FOR SALE—Mixed manure in wagon loads. Write S. Simcox, Clearfield, Pa. 9|16|2t|pd

FOR SALE—Two good lots 50x150 feet each on Mt. Joy road and Linwood street. One on corner, water line along lots. L. K. Jury, Stoneboro, Pa. 9|15|7t|pd

FOR SALE—Four pups, 3 months old. Two male and 2 female blooded beagles. Males $10, females $5. Inquire Fleming's Pool Room or Geo. C. Fleming, Curwensville. 9|15|3t|c

FOR SALE—Oakland Six roadster, 1919 model in good condition. Price reasonable. Inquire at 7 South 5th street. 9|15|4t|pd

I have sauer kraut cabbage ready for delivery now at 3 cents lb. Oscar Sweal, P. O. Box 143 or phone Clover Hill. 9|13|6t|pd

FOR SALE—7-Passenger Buick with five good tires four of which are cord tires, and new top. Car is in A-1 condition. Inquire of Progress. 9|9|tf

FOR SALE—Property on Mill Road, 8-room house, inquire Wm. Jordan. H. & C. phone. 9|11|1w|pd

FOR SALE—Bay team, weigh 2800 Apply to Gus Lawhead, Clearfield, Pa. 9|13|4t|pd

FOR SALE—An eight horse power International gasoline engine. Inquire J. A. Frank, Curwensville, 9|7|tf|ch

FOR SALE—10 H. P. Western Electric motor. 220 volts. 3 phase. 1800 R. P. M. Inquire of Morrison at C. & S. Electric Co. 8|28|tf|ch

FOR RENT

FOR RENT—Large front room. Inquire A. B. C. c/o Progress. 9|14|1t|c

FOR RENT—Large front room in home near center of town. Suitable for a couple High School pupils. Inquire of Progress. 8|28|tf

LOST

ITEMS OF INTEREST

1c Per Word For Each Insertion.
Minimum Charge 25 Cents.

NOTICE

Waring's Orchestra will play for a dance under the auspices of the American Legion at Lakeside Park, Morrisdale, Monday evening, September 20. 9|16|3t|ch

NOTICE

The Sewing Committee of the Red Cross Chapter are earnestly requested to meet with Miss Smythe this evening at headquarters at 8:00 o'clock.

J. F. WIANT, Chairman.

D. A. R. IMPORTANT NOTICE

The September meeting of the D. A. R. will be held on Constitution Day, Friday, September 17 at 2:30, at the home of Mrs. W. I. Swoope. 9|15|1t|ch

W. C. T. U. MEETING

The regular meeting of the W. C. T. U. will be held at the home of Mrs. Philip Young, Locust street, at 7:30 Friday evening. 9|15|2t|ch

DANCE AT GLEN RICHEY

There will be a dance at Glen Richey Thursday night. Round and square dancing. Music by the Gulichs. 9|15|2t

NOTICE RED CROSS SEWERS

A very important meeting of the Red Cross Sewers is called for Thursday evening at the Red Cross rooms at seven-thirty. At this meeting plans will be put in operation for a Loan Closet and for many new activities of local interest. A Red Cross nurse will be present to give instructions. 9|13|4t

"Dont forget the Fair,
Spredit will be there."
You can get Spredit now at Thorn Bros., Market street. 9|14|10t|ch

LEGAL Intelligence

ADMINISTRATOR'S NOTICE

Estate of John H. Beish, late of Boggs Township, deceased.

Notice is hereby given that letters of administration upon the estate of said decedent have been granted to the undersigned. All persons indebted to said estate are requested to make payment and those having claims or demands against the same will make them known without delay to Isaac Beish, post office address West Decatur, Clearfield Co., Pa.

ISAAC BEISH,
West Decatur, Pa.

CHASE & CHASE, Attorneys.
8|19-26 9|2-9-16-23|ch

ADMINISTRATOR'S NOTICE

In re estate of William Clyde Lawhead, late of Lawrence Township, Clearfield County, Pennsylvania, deceased.

Notice is hereby given that Letters of Administration on the estate of William Clyde Lawhead, late of Lawrence Township, Clearfield County, Pennsylvania, deceased, have been granted to the undersigned. Therefore all persons indebted to said estate are hereby notified to make immediate payment and those having claims against the same will present them without delay to

CHARLES W. LAWHEAD
ALICE M. LAWHEAD,
Administrators.
Clearfield, Pa

JOHN M. UREY, Attorney,
Clearfield, Pa.
8|19|26 9|2|9|16|23|ch

Relic of Old Barbarism.

In ancient times, when the young man was unable to arrange with the parents for the purchase of the girl, he would run off with her and hide. Many times he employed the help of a trusted friend. From these incidents came the well-known custom of the wedding journey of hidden destination. The trusted friend of long ago is the best man of today, who still helps with the arrangements of the wedding.

M'ADOO AGAINST WINE AND BEER AMENDMENT

NEW YORK, Sept. Sept. 8.—In a statement issued today, William Gibbs McAdoo made a sweeping attack upon any leniency in the prohibition amendment. He declared that the amendment will become a dead letter once a beer and light wine law is passed, and called upon every man and woman voter "who puts welfare of children and humanity above mere gratification of harmful appetites" to see that Congress does not restore breweries and wineries to "political power" and re-establish "debasing and immoral liquor traffic."

In his declaration the ex-secretary of the treasury said:

"I know from my experience as secretary of the treasury that no law which provides for a drink containing a certain percentage of alcohol can be successfully enforced. If the law should permit thousands of breweries and wineries to be re-opened thruout the land and to manufacture beverage with specified alcoholic content, it would be impossible to prevent the manufacture of those beverages with a larger percentage of alcohol than prescribed, or to prevent adulteration after manufacture, and the effect would be to nullify the prohibition amendment.

Even if the saloon were not re-opened, light wines and beer would be sold at every soda fountain, at every lunch counter and in every restaurant and every hotel. It is a notorious fact that drunkards begin by drinking light wines and beer when young, and as the appetite grows the desire for stronger drink is developed. If we turn loose upon the country light wines and beer we will have destroyed the prohibition amendment and brought back upon humanity a curse greater than war itself. The greatest victory ever achieved for helpless women and children would be thrown to the winds.

"It required a two-thirds vote of the Congress to submit the prohibition amendment to the states; it then required three-fourth of the states to put the amendment in the constitution. Forty-five states have ratified the amendment.

"If Congress can, by mere majority vote, with the approval of a favoring President, license beer and light wines, then prohibition, which required a two-thirds vote and a presidential approval, plus the consent of three-fourths of the states, can be nullified by a majority of the Congress with the approval of the President and the breweries and wineries know this fact."

Humble Poet.

A lasting contribution to English literature was made in the eighteenth century by a domestic servant. This was Robert Dodsley, who as a young man served as a footman, and brought out his first work, "The Muse in Livery, or the Footman's Miscellany," whilst still in service. With the proceeds of these works and of "The Toyshop," a farce, he set up as a bookseller in Pall Mall, and within a few years became the most prominent of London's publishers. He issued the works of Pope, Johnson and Goldsmith, and inaugurated the "Annual Register."

Didn't Mean to Be Thirsty.

Signor Angelini Gianfulani, who traveled specially from Rome to Bayreuth in order to be present at the first performance of "Parsifal" on July 26, 1882, was surprised to see Wagner drive up to the theater "in a carriage which also conveyed a large barrel of beer perched conspicuously on the box seat by the side of the driver. This was carried into the theater, presumably with a view to slaking the thirst aroused in the gullets of Wagner and his friends by the performance of his masterpiece."

Nicaragua's Soapy Lake.

A curiosity of Nicaragua is a soapy lake. This sheet of water, the lake of Nejpa, contains a strong solution of bicarbonate of potash, bicarbonate of soda, and sulphate of magnesia. It is used as a hair wash, and enjoys a local reputation as a cure for external and internal complaints.

Don't be surprised when you find POSTUM fully as delicious and satisfying as coffee. Thousands before you have found it so.

"There's a Reason"

DRYS URGE COX TO COME CLEAN ON HIS LIQUOR PROBLEMS

CHICAGO, Sept. 14.—Virgil G. Hinshaw today made public a telegram sent by him to Gov. Cox asking him to define his position on the question of opposition to an increased alcoholic content in beverages.

Referring to the Democratic nominee's statement yesterday that the "liquor issue is dead," Mr. Hinshaw's message adds that the Woman Voter's League, the W. C. T. U. and the Prohibtion National Committee had repeatedly asked him to say whether "if elected President you would use your legislative power, which amounts to seventy-two votes in the Lower House and fifteen in the Upper House, to prevent the passage of a law increasing the alcoholic content in beverages above one-half of one per cent. as now provided.

"Why not answer this question openly and frankly? Cease to camouflage!"

Natural Aristocracy.

The democratic element in modern society is undoubtedly gaining in strength every year, and there is no good reason for lamenting its advance. But it will never do away with the natural aristocracy which has made skill in the conduct of business the endowment or the acquisition of a few. The weakness of co-operative production thus far has been its gross undervaluation of the manager.—Nicholas Paine Gilman.

Holes in Plaster.

Holes in painted or tinted walls can be filled with plaster of paris, but the contrast is often worse than the hole. The coloring used in washing walls can be used in mixing the plaster of paris until the wall color is reached, and there will be no strong contrast to call attention to the spot.—McCall's.

Hot Water Each Morning Puts Roses in Your Cheeks

To look one's best and feel one's best is to enjoy an inside bath each morning to flush from the system the previous day's waste, sour fermentations and poisonous toxins before it is absorbed into the blood. Just as coal, when it burns, leaves behind a certain amount of incombustible material in the form of ashes, so the food and drink taken each day leave in the alimentary organs a certain amount of indigestible material, which if not eliminated, forms toxins and poisons which are then sucked into the blood through the very ducts which are intended to suck in only nourishment to sustain the body.

If you want to see the glow of healthy bloom in your cheeks, to see your skin get clearer and clearer, you are told to drink every morning upon arising, a glass of hot water with a teaspoonful of limestone phosphate in it, which is a harmless means of washing the waste material and toxins from the stomach, liver, kidneys and bowels, thus cleansing, sweetening and purifying the entire alimentary tract, before putting more food into the stomach.

Girls and women with sallow skins, liver spots, pimples or pallid complexion, also those who wake up with a coated tongue, bad taste, nasty breath, others who are bothered with headaches, bilious spells, acid stomach or constipation should begin this phosphated hot water drinking and are assured of very pronounced results in one or two weeks.

A quarter pound of limestone phosphate costs very little at the drug store but is sufficient to demonstrate that just as soap and hot water cleanses, purifies and freshens the skin on the outside so hot water and limestone phosphate act on the inside organs. We must always consider that internal sanitation is vastly more important than outside cleanliness, because the skin pores do not absorb impurities into the blood, what the bowel pores do.

Women who desire to enhance the beauty of their complexion should just try this for a week and notice results.

A Kansas Explanation.

No doubt a prophet would have more honor in his own land if natives didn't get so darned tired of hearing him say "I told you so."—Topeka Capital.

Jud Tunkins.

Jud Tunkins says another cause of trouble is the fact that the man who can make the best speech is not always on the right side of the argument.

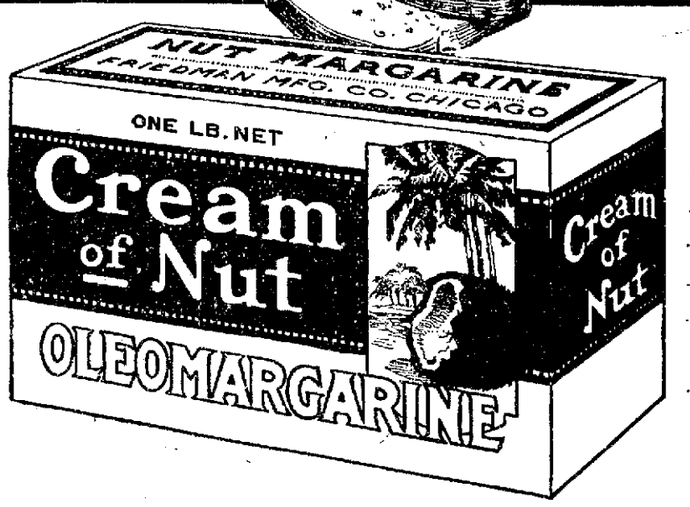

Do You Ever Get Bread Hungry?

SPREAD a slice with *Cream of Nut*, and you have a combination that will truly make you "bread hungry." That's because *Cream of Nut* has such a sweet, wholesome, tasty flavor of its own. Prove it for yourself!

Buy a pound today!

Cream of Nut

The Cream of Nut Butters

As in making the best bread, there's an art in making the best nut margarine. Good ingredients are important, of course. But above all must come *expert knowledge*. Our methods are the result of 30 years' experience as churners.

We use the finest oil pressed from the creamy white meat of cocoanuts. We buy only doubly pasteurized fresh milk from Wisconsin's famous dairies. And our methods produce a *perfected* nut margarine that will delight you.

Friedman's *Oak Grove* Oleomargarine—of equally high quality—is recommended to those who prefer the animal product.

FRIEDMAN MFG. CO., *Churners*
Factory No. 1—1st District Illinois
CHICAGO

NEWSPAPERARCHIVE®
NEWSPAPERARCHIVE®

NEW DRIGGS THEATRE

THE PLAYHOUSE BEAUTIFUL

Complete Change of Program Daily

Main Floor 25c **Balcony 20c**

TWO SHOWS 6:30 AND 9:00 P. M.

Earle Williams

In

"Captain Swift"

By C. Hadden Chambers

Captain Swift, gentleman by birth and instinct, was stances, he masqueraded in England as a nobleman. Distances, he masueraded in England as a nobleman. Discovery was imminent when the unexpected happened. Supreme in thrills, suspense and the power to fascinate.

Open Country Best of All

Of all places in the world where life can be lived to its fullest and freest, where it can be met in the greatest variety and beauty there is none equal to the open country.—Exchange

Paradox Overheard

You have to be clever to make people think you are clever when you're not.—Boston Transcript

Animals Cause Asthma.

Certain people are liable to attacks of asthma when brought into contact with cats dogs etc. This is due to an emanation from the skin or fur of the animal

Their Method.

"In the days of the cave man," remarked the man on the car "the girls wore their hair loose down the back, so they would be easy to catch."—Toledo Blade

Kitchen Ware That Wears

Aluminum is the Kitchen Ware for the woman who takes pride in her kitchen.

Not only is it attractive in appearance, but it continues to look well indefinitely.

Let us show you our line of Aluminum Cooking Utensils, Tea Kettles, Preserving Kettles, Tea and Coffee Pots, Pudding Pans, Cake and Pie Pans, Jelly Molds, Funnels, all kinds of Kitchen Utensils.

Clearfield Hardware Co.

125 Market Street Clearfield, Pa.

THERE IS ONLY ONE

DIMELING WAY

AND THAT'S THE WAY

YOU GET THE BEST

ATTENTION AT

The Dimeling

SUCCESS OF FAIR DEPENDS ON THE HELP OF FARMERS

The real success of this years fair depends upon you as one of the agricultural producers of this section of the state

The Big Idea back of the Clearfield county fair is to help the farmer increase the production of his farms To do this the gospel of efficiency on the farm" is being spread broadcast Better seed better stock newer methods and the use of up to date farm machinery are among the ways in which you can add to the productivity of your farm

Come to the Clearfield county Fair with a desire to make yourself a more progressive farmer and this years fair will do you a world of good

Help yourself and help your neighbor by bringing the best of your crops and stock to the fair and put them on exhibit on

If you will do this it will be a big aid to the farming industry of Clearfield county because by comparing the best products of the different farms You can pick out the good points of each and decide what is best suited for your particular use Make your slogan, "Better crops each year" and then watch your profits grow

The premium list is larger than ever this year and every effort is being made to take care of unusual large exhibits in the agricultural, stock and poultry sections The Fair Association wishes you to make your entries on Monday September 27th if possible All entries must be made by 12 00 o'clock on Tuesday Sept 28th. All premiums will be paid in full Wednesday, October 6th The superintendents that will be of special interest to you and always ready to aid you are.

General superintendent of agricultural exhibits, L A Banta

Superintendent of horses and cattle T I Way

Superintendent of sheep and swine, Curtis Read

Superintendent of poultry, Orvis Gulich

Superintendent of machinery exhibits, Leroy J Boyce

Superintendents of home made foods Mrs W L Davis, Mr Curtis Read Mrs J D Bailey

Superintendent of art and house hold industries Virginia Bipler

Superintendent of Grange and community and individul farm exhibits, A H Read

General superintendent of school and children department W P Thistle

Superintendent of section 1, public school work, J E Radebach

Superintendent of section 2, agricultural and domestic science work Clar D Ross

Superintendent of section 3, stock judging contest and club work, W C Sterret

Superintendent of floral exhibits, Richard Gilbert

Superintendent of forestry Wm Dague

Superintendent of fruits, vegetables and grains, W P Tate

Superintendent of mineralogy, George E Zerfoss

Superintendent of historical exhibits, J Frank Snyder

Superintendent of better baby contest Miss Rothrock

Still Time to Repent.

The only religion that fixes a date for the end of the world is that of the Hindoos According to their faith, the world is in the last of four separate periods This period is 432 000 mundane years, of which 5,020 have elapsed so that they figure the world has 426 980 years still to exist.

Rooster Eggs

A French scientist says that by examining an egg he can tell whether it will produce a male or a female chick The egg that will hatch out a rooster is slightly heavier relatively to size.—Philadelphia Ledger

Sing Sing.

The prison at Ossining N Y, is called Sing Sing because the city of Ossining formerly was named Sing Sing The name is of Indian origin The town was first settled in 1700 and incorporated under the name of Sing Sing in 1804. Because of the universal association of Sing Sing prison with the village the name of the place was changed to Ossining in 1901 A new charter went into effect in 1906.

Sage Tea Turns Gray Hair Dark

It's Grandmother's recipe to bring color, lustre and youthfulness to hair when faded, streaked or gray

That beautiful, even shade of dark, glossy hair can only be had by brewing a mixture of Sage Tea and Sulphur Your hair is your charm It makes or mars the face When it fades ,turns gray or streaked, just an application or two of Sage and Sulphur enhances its appearance a hundredfold

Don't bother to prepare the mixture, you can get this famous old recipe improved by the addition of other ingredients at a small cost, all ready for use It is called Wyeth's Sage and Sulphur Compound This can always be depended upon to bring back the natural color and lustre of your hair

Everybody uses "Wyeth's Sage and Sulphur Compound now because it darkens so naturally and evenly that nobody can tell it has been applied You simply dampen a sponge or soft brush with it and draw this through the hair, taking one small strand at a time, by morning the gray hair has disappeared and after another application it become beautifully dark and appears glossy and lustrous This ready-to use preparation is a delightful toilet requisite for those who desire dark hair and a youthful appearance. It is not intended for the cure, mitigation or prevention of disease

Fresh Fish And Oysters

We are getting some great fresh oysters for tomorrow—they're all nice big ones coming thru fine.

If you wish fish for dinner we can give you

CISCOES
LAKE TROUT
PIKE
WHITE FISH

Come earlier in the morning as we usually sell out quickly

THORN BROS.

Rails All Sold

Hope to have more in a couple weeks.

Clearfield Machine Shops

Warehouse Department

Safe!

When buncombe about the farmer is rampant almost everywhere, it's a consolation to know that you can rely on every word that's printed in

The COUNTRY GENTLEMAN

It's a safe farm weekly to read—a journal of farm facts. It costs $200,000 a year to gather the articles which make it what it is—and they're mighty well-spent dollars at that.

Trained investigators scour the country to seek out the material for THE COUNTRY GENTLEMAN S practical and helpful stories on every aspect of the farm business—those meaty, sensible articles in crystal-clear, forceful English that help make almost 700,000 buyers better and more prosperous farmers Mr E V Wilcox, whose remarkable series on *Farming With Water* is now running, traveled over 25,000 miles to get the real facts before he put pen to paper! That's THE COUNTRY GENTLEMAN idea of *Safe* Service Just $1 00 will bring you 52 book size installments of this service, in 52 inspiring and colorful weekly issues crammed from cover to cover with reliable farm guidance and wholesome family entertainment — which, allow me to remark, is about as big a job as the 1920 dollar ever gets a chance to perform.

A Safe Bargain For *One* Dollar

Ralph P. Heisey

BOX 124 CLEARFIELD, PA.

An authorized subscription representative of
The Country Gentleman The Ladies' Home Journal The Saturday Evening Post
52 issues—$1 00 12 issues—$2 00 52 issues—$2 50

LIBERTY THEATRE

Tonight

Has Every Woman Her Price?

She Offered to Sell Herself for Cash to Save Her Husband's Honor

Bessie Barriscale

In

"Her Purchase Price"

Stolen from a caravan reared for the harem, sold for cash to the highest bidder, this girl found little difference between the out-and-out market for women at Cairo and the secret purchase of women among London's "100"

11c and 22c

AMERICAN LEGION

Come and Dance With the Men Who Made the Hun Dance

It'll be a nicer dance, this time. It's out at

IDORA PARK

Wednesday, September 22

A REAL SURPRISE IN THE WAY OF THE MUSIC THAT WILL BE THERE

Special Jitney Fare 40c per couple, round trip

Subscription $1 50 per couple

HOWE'S OPTICAL DEPARTMENT

In charge of a registered Optometrist

The person who works is the person who wins, but his vision must be right Do you enjoy your work or do your eyes feel tired and achey after a day's work?

Have your eyes examined at

HOWE'S

117 Market Street

Remarkable Endurances

A man fifty years old has walked from London to Yarmouth in less than twenty eight hours This distance is one hundred and twenty four and a half miles It would take a very good horse to equal such a feat. Another man, C A Harriman tramped a distance of over one hundred and twenty five miles without resting —London Mail.

Wasted Strength

Samson is not the only man who has trifled with his strength until it was gone, not only the one who has wasted it in vain and useless ways, believing in his heart that he might trifle with it as he willed and still not lose it Many another from some prison house of weakness looks back at his own folly in wonder.

BRINGING UP FATHER

By McManus

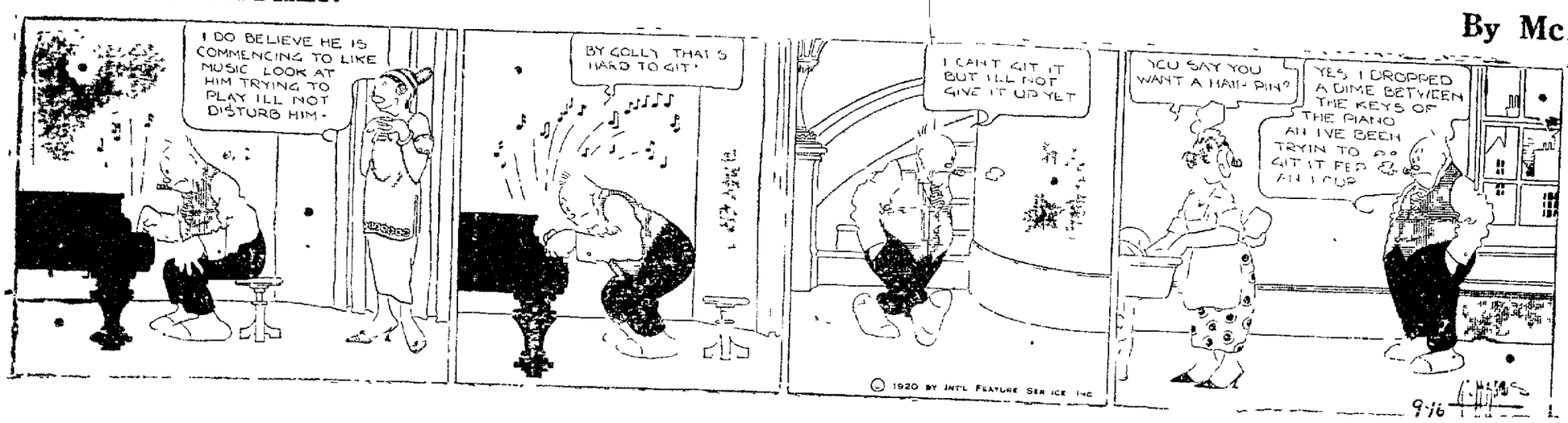

Try a Progress Want Ad

Extra Special !

Try a Box of APOLLO CHOCOLATES

$1.00

AT THE

Virginia Chocolate Shop

NEWSPAPERARCHIVE® NEWSPAPERARCHIVE®

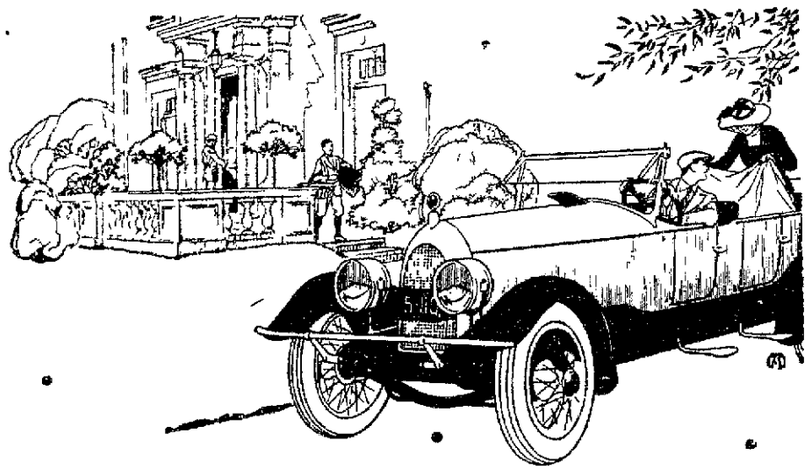

What You Can Look For In Atlantic

There are certain features about Atlantic Gasoline that make it the best motor fuel on the market. These are not unfounded claims or idle boasts. They are facts that you can prove to your entire satisfaction in your own car.

FIRST: Atlantic Gasoline is highly volatile. Whether in traffic, or on the open road it insures a "quick get-away," for it always responds instantly to the spark.

SECOND: Atlantic is so refined that it all burns. It gives you added power—lots of it. You'll notice the difference on the hills and rough spots.

THIRD: Frequent carburetor adjustments are unnecessary with Atlantic in the tank. It has range that makes it function perfectly in different altitudes and changing weather conditions.

FOURTH: Because it all burns, it is the most economical gasoline. Each gallon is good for extra miles.

FIFTH: The quality is always the same. Every gallon refined must measure up to a definite high standard before it can be sold to the public. You can rely on Atlantic.

Just pull in wherever you see the Red Pump, and fill up the tank with the, one gasoline that you *know* is right—

ATLANTIC
GASOLINE
Puts Pep in Your Motor

THE ATLANTIC REFINING COMPANY

LAUDS FOOD VALUE OF SOFT DRINKS

DETROIT, Sept 16—Students of dietetics are agreed that soft drinks have become a permanent part of American life, according to Dr Frederick W Murphy, of Detroit, one of the leading chemists of the country Doctor Murphy, in an address before Highland Park Association of Carbonated Beverage Manufacturers, asserted the public little realizes the energy that emanates daily from carbonated beverages and said if soft drinks were taken off the market their value as a food would soon be emphasized

Pure cane sugar, which has more calories of energy and consequently is a greater stimulus to the human body than wheat, corn, rye, eggs, potatoes pork chops or beefsteak, is the fundamental basis of soft drinks It is the food properties in the soft drink, derived from the sugar, which has caused it to take a secure hold on American daily life.

"Nonalcoholic beverages sweetened with sugar are not only pleasant, flavored thirst relieffs, but also they furnish natural stimulant and food," Doctor Murphy asserted "It is a proven fact that after sugar is consumed there is an almost instant increase in energy. It is the sugar in the soft drink which has caused it to take such a hold on the American public.

"During the recent sugar shortage a few uninformed persons advocated cutting off the supply of sugar to the beverage manufacturer. To my notion it is particularly fortunate, especially for the politicians who advocated this move, that no such action was taken, for there is no question that within a short time they would have been unable to stand under the avalanche of public disapproval. Had that course been followed it would have awakened the people of this country to the fact that they consume soft drinks primarily for the food value"

MRS. ISAAC REA DIES

Mrs Isaac Rea, nee Annie Whitesel, died at her home near Boardman yesterday after a lingering illness Mrs Rea is survived by her husband and a family of grown children The funeral services will be held at Front Hill on Sunday at one o'clock

James Lytle of Johnstown, is spending a few days with his parent Mr and Mrs John Lytle

Days like today when the weatherman hands out a very disagreeable brand of weather will not hold any terrors for Clearfield housewives

while we stand in readiness to shoulder the washday burden.

A telephone call to 60 will bring our wagon for all your soiled clothing or household linens. It will bring them back in a few days, sweet and clean and ready for use.

The Clearfield Laundry

Penn Public Announces

The amount of 7 per cent. Cumulative Preferred Stock of the Penn Public Service Corporation offered for sale last June to Employees and Customers, was taken so promptly that the sale was discontinued after two weeks for fear more stock would be sold them than had been authorized by the Stockholders and Directors and could be delivered.

Under the law, the Stockholders are entitled to first right to purchase new stock, and the amount available for Employees and Customers could not be definitely determined until the Stockholders had been heard from.

Since the selling campaign in June, the matter has been taken up with a number of the Stockholders and the advantage to the Company of having as large a number as possible of the Customers and Employees as Stockholders was fully explained to them and as a result we are now assured of about 2,000 shares more available for sale to Customers and Employees.

It has been decided therefore to reopen the subscription lists on September 15th, and to accept orders on the same basis as was offered in the June sale.

Payments for this stock can be made under either of the following plans:

Plan One—Cash Payment Plan:—Upon payment of $100 per share in cash, a temporary receipt will be issued which will later be exchanged for permanent engraved stock certificate.

Plan Two—Ten Payment Plan:—Upon payment at rate of $10 per share, a temporary receipt will be issued, upon which will be recorded each subsequent payment of like amount, due each 30 days until the full amount has been paid, at which time the receipt will be exchanged for a permanent engraved certificate. Not more than twenty shares may be purchased under this ten monthly payment plan by any one person. Interest on all partial payments at the rate of 5 per cent. per annum will be credited or paid to purchaser on the regular quarterly dividend dates. Purchasers on this ten payment plan have the option of withdrawing all partial payments, including unpaid interest thereon at the rate of 5 per cent. per annum, on ten days' notice at any time prior to the date final payment is due. Payment by the purchaser may be made in full at any time.

This stock will be exempt from Pennsylvania taxes and free from Federal normal income tax. It is preferred over the Common Stock both as to assets and payment of dividends.

Orders will be received at each office of Penn Public in the whole territory served, beginning

At 9 O'clock Wednesday Morning, September 15th, 1920

An Honest, Fair and Well-Protected Investment Right Here at Home

Any Employee of the Company Will Take Your Subscription

PENN PUBLIC SERVICE CORPORATION

NewspaperARCHIVE® NewspaperARCHIVE®

Full Gospel Tent Campaign

"O LORD, REVIVE THY WORK IN THE MIDST OF THY YEARS." Hab. 3:2

Prepare to meet thy God is the theme that will be emphasized at the CANVAS TABERNACLE LOCATED ON WEST RIVER STREET near Nichols street bridge, beginning

Thursday Evening, Sept. 16
Continuing Indefinitely

under auspices of Christian and Missionary Alliance with Rev. J. C. Glenn of Barnesboro, as Evangelist.

You Are Welcome
Both Saint and Sinner

Better than Pills

YOU WILL NEVER wish to take another dose of pills after having once used Chamberlain's Tablets. They are easier and more pleasant to take, more gentle and mild in their action and more reliable. They leave the bowels in a natural condition, while the use of pills is often followed by severe constipation, requiring a constant increase in the dose. Every bottle guaranteed by your druggist.

Chamberlain's Tablets

We May Have A Ready Solution

OUR desire is not merely to make you a satisfied customer when we provide a safe place for your money, with the privilge to write your check against the funds at any time and place.

That is a real service of course.

But our position is favorable for hearing and knowing the plans and problems of many people in many lines of business.

We may have a ready solution to the question or plan that has troubled you.

CLEARFIELD NATIONAL BANK

"The Bank of Service"
Commercial, Savings, Trusts
Clearfield, Pennsylvania

WITH THE COUNTY AGENT

HOGS AND CLEANLINESS

CLEAN and NEAT QUARTERS are to the hog breeder what the SHOW-CASE is to the merchant. Give the hog clean, sanitary quarters and he will present a clean, sanitary appearance. Strict observance to sanitation, more than any one thing, promotes thrift and good health in the herd. The successful hog breeder recognizes this rule and finds it profitable to put it into practice. Furthermore, he realizes that if his buildings and lots are not sanitary and attractive, prospective buyers are not apt to be favoably impressed with the animals he offers for sale.

The site of the hog plant, including buildings and a series of forage lots, should have good drainage. The location should be such that the water from heavy rains will drain away freely. If water is allowed to run into the houses or stand in the lots, the breeder will soon find his hogs living under unsanitary conditions which means good breeding places for disease germs.

Sanitary quarters, good drainage, abundance of sunlight, ample ventilation and plenty of exercise, together with forage lots, are essential to the health o fthe hog and to the success of the breeder.

FITTING AND EXHIBITING

In order that the pig will present an attractive appearance in the show ring it is often advisable to clip the coarse hair out of its ears a few days before the show. Clipping the tail, if properly done, will also improve the appearance of the pig. The switch at the tip of the tail should not be clipped. Pigs that are wild and untrained never make a good exhibit. The exhibitor should begin training the pig early so that he may be controlled without excitement in the show ring. This training may start by giving the pig daily walks. Pigs, and particularly boars, that are of an excitable nature, should be controlled in the show ring with a small hurdle.

Just before driving into the show ring the pig should receive a final brushing. The quality of the pig will be made more pronounced by rubbing his coat lightly with a rag saturated with crude oil or some cheap heavy oil. Never stand between the judge and your pig. Watch the judge closely and when he looks at your pig be on the alert to see that the animal is showing the best that is in him. Never talk to the judge in the show ring except to answer questions asked by him. Passing judgment on a class of animals requires considerable mental concentration on the part of the judge and if interrupted by conversation or in any other way the task is made more difficult. Reserve questions until the class has been placed. The judge will then be glad to answer inquiries.

Pepper Tea.

Pimienta, or pepper tea, deriving its name from the marked similarity between this fruit and the pepper bean, is the berry of a plant which grows wild in Honduras, Central America, the extract of which enjoys a wide usage as a substitute for tea and coffee, and is by many preferred to either, writes a correspondent from Puerto Cortez. The beverage is very soothing, and should, if introduced on the market, enjoy a marked degree of popularity.

No Statue of Georgian.

The secretary of the statuary hall in the capitol says that there is no representative of Georgia in the Hall of Fame. Each state may contribute two statues of deceased citizens of the state, who "for historical renown or for civil or military services" are considered by the state as worthy of such commemoration.

Hard Luck, Indeed.

Robert was decided in his refusal to go with his family to a dinner at his uncle's house. When pressed for a reason he said: "Well, it's mighty tough on a guy to have nothing to play with but girls and them all relations, at that."

Not a Bad Description.

I sent my little daughter, Anna, to the market for a pound of Frankfurt sausage. She played on the way and forgot the name. After the butcher asked her twice what kind of sausage she wanted she said: "O, you know; the kind that need a hot bath before you can eat them." Needless to say, she brought the right kind home after every one in the market had a good laugh.—Chicago Tribune.

Mistake and Mushrooms.

An unusual occurrence is reported from Letchworth golf links. It appears that an enthusiastic beginner mistook a mushroom for his ball, and did not discover his mistake until five strokes forward.

Easily Explained.

"How do you account for his failure?" "He proceeded on the theory that people had to buy goods at his store."—Detroit Free Press.

Statement of the CLEARFIELD NATIONAL BANK Clearfield, Penna.

Condensed from its report to the Comptroller of the Currency September 8, 1920.

RESOURCES

Investments	$1,114,862.33
United States Bonds	448,100.00
Bonds, securities, etc.	309,275.00
Bank Building & Fixtures	48,000.00
Overdrafts	1,996.89
Due from Banks	181,376.43
Cash on hand	49,155.99
	$2,152,765.64

LIABILITIES

Capital Stock	$200,000.00
Surplus Fund	200,000.00
Undivided profits	51,767.45
Dividends unpaid	224.00
Circulation	200,000.00
Liberty Loan payments	2,893.65
Bills Payable Federal Reserve	195,000.00
Due Depositors	1,301,083.80
	$2,152,765.64

OFFICERS

James Mitchell, President
H. S. Whiteman, Jr., Vice President & Cashier
John Dimeling, Vice President
James Mitchell, Jr., Asst. Cashier

DIRECTORS

Sirg'eton Bell, William I. Betts
A. Wright Bigler, Dean H. Bloom
John Dimeling, Harry Boulton
James Mitchell, Cecil F. Wilson
A. E. Leitzinger, H. S Whiteman, Jr.

Statement of the COUNTY NATIONAL BANK of Clearfield, Pa.

At the close of business Sept. 8, 1920. (Condensed from its report to the Comptroller of Currency)

RESOURCES

Investments, less demand loans		4,449,919.03
Overdrafts		1,840.55
United States Bonds		1,426,100.00
Banking house furniture and fixtures		135,895.04
Due from United States Treasurer		25,000.00
Interest earned but not collected		32,795.89
Cash Resources		
Cash on hand	221,527.84	
Due from Banks	603,995.95	
Demand loans on collateral	95,808.90	921,332.69
Total		6,992,883.20

LIABILITIES

Capital stock	500,000.00	
Surplus and net Profits	753,545.16	1,253,545.16
Reserved for Interest and Taxes		85,170.47
Circulation		493,300.00
Due to Banks		3,062.71
Dividends unpaid		99.00
Bills payable (Federal Reserve Bank		250,000.00
Deposits		4,907,705.86
Total		6,992,883.20

DIRECTORS

William Bigler
A. L. Forcey
H. L. Forcey
R. I. Fulton
John Kennard
James A. McPherson
W. C. Miller
J. B. Nevling
James P. O'Laughlin
Rembrandt Peale
W. B. Potter
A. K. Wright
H. B. Powell
Ed. L. Shirey
W. J. Usher

Statement of the BITUMINOUS NATIONAL BANK Winburne, Pa.

Condensed from its report to the Comptroller of the Currency Sept. 8th, 1920

RESOURCES

Investments	239,018.14
U. S. Bonds	90,450.00
Bonds and securities	191,240.62
Bank building and fixtures	6,741.00
Five per cent redemption Account	2,500.00
Federal Reserve Stock	2,400.00
Cash and due from banks	163,777.34
	696,127.10

LIABILITIES

Capital stock	50,000.00
Sulplus and undivided profits	30,538.84
Circulation	49,000.00
Payments on Liberty Bonds	839.50
Dividends unpaid	37.50
Deposits	565,741.26
	696,127.10

OFFICERS

Robert H. Sommerville, President.
H. G. Jones, Vice President.
Walter Stewart, Cashier

Directors

A. O. Sommerville
R. H. George
H. G. Jones
R. H. Sommervile
Jacob Smutzinger
A. E. Hess.
Walter Stewart

Strange, but True.

Often the quiet marriage makes the most noise when it gets out.—Boston Transcript.

LEITZINGER BROS. Store Opens at 8 A. M. **LEITZINGER BROS.** Store Closes at 5 P. M.

Fall Styles Predominate In Every Department

These are wonderful days to don the new suit, and we have wonderful suits for them. Suits with short jackets and suits with long jackets and those in between. You will be pleased with the appearance of them and you will enjoy their cozy snugness after these months of lighter garments.

Priced form $39.50 to $90.00.

Select Your Fall Hat Early

How much it means in the completion of a smart costume! Here are chic conceptions of the autumn modes that are designed for street, afternoon, evening, motoring and sports. Inspection will disclose the very hat for which you have been looking.

Priced from $3.95 to $50.00.

Footwear for Every Fall Event

This store is in a position to serve you in a satisfactory way. Here are correct modes for every type of foot—a range of styles that anticipates every autumn event and preference.

The Hoover Electric Suction Sweeper

We will willingly demonstrate this wonderful sweeper to you either in your home or in our store. You may have a Hoover placed permanently in your home for a nominal sum, and its purchase arranged on convenient terms.

It beats—as it sweeps—as it cleans.

Timely Bargains For Thrifty Buyers

Blanket Sale Continues

Our entire stock of reliable all wool and cotton blankets will remain on sale through Saturday, September 18th at a special discount of 10 per cent.

Luggage for Those at Travel

The best trunks and traveling bags on the market.

Trunks from	$9.00 to $60.00
Suit cases	$1.75 to $20.00
Traveling bags ..	$1.50 to $40.00
Quick pack parcel post cases complete, each	$2.00

REAL BARGAINS and MONEY SAVERS in DOMESTIC DEPT.

Big Reductions in SHEETS AND SHEETINGS

MOHAWK SHEETING

Unbleached, 90 inches wide, yard	95c
Unbleached, 81 inches wide, yard	88c
Unbleached 72 inches wide, yard	80c
Bleached 81 inches wide, yard	$1.00
Bleached 72 inches wide, yard	90c

MOHAWK SHEETS

Bleached 81x90, each	$2.40
Unbleached sheets, 81x90 full size, special each	$2.25

OTHER DOMESTIC SPECIALTIES

Unbleached muslin 36 inches wide, yd	25c
Light percales, yd. ...	42c
Dark percales, yd. ...	44c
Dress ginghams, fast col plaids and plains yd.	44c
Lancaster ginghams, all colors, yd.	30c
Good staple apron gingham, fast colors, yd.	25c
Turkish towels, each	16c, 25c, 75c, $1.00

LEITZINGER BROTHERS.

Rubber Preservative.

A preparation that may be used for preserving rubber may be made by getting a saturated solution of turpentine in denatured alcohol. The point of saturation is known by a drop of undissolved turpentine remaining in the alcohol. A little more alcohol is added to dissolve this drop and the solution is saturated. Rubber articles should be occasionally painted or swabbed with this solution.

Sense Nonsense.

In a preliminary school examination a question about the senses was answered by a bright pupil in this fashion: "The five senses are sneezing, sobbing, crying, yawning and coughing. By a sixth sense is meant an extra one which some folks have. This is snoring."—Boston Transcript.

Read And Act

Some people are wise, and some are otherwise, but whether you are wise or otherwise you are all looking for the best to be had for the least money and if you are looking for the best cathartic, and most perfect laxative on the market today, don' fail to get **Natures Herbs.** They are not only the most pleasant, but the most thorough blood cleanser, and health builder on the market today. One month's treatment will cost you only 25 cents, and you won't take them long till you will find yourself living at the highest notch on the scale of good health. The only place you will find them in your town is at Irwin's Drug Store. Try them and you will always buy them.

There are many tonics and all kinds of pills advertised nowadays to ease all your ills but if any cause your health disturbs it will pay you well to try **Natures Herbs.**

For sale only at

IRWIN'S DRUG STORE, Clearfield, Pa.

NEWSPAPER ARCHIVE®
NEWSPAPER ARCHIVE®

Is Your Wife Your Sweetheart?

She was before you were married. You showered her with candy, flowers, theatre and dinner parties and many other niceties.

Why not treat her once in a while to Dinner here? She will appreciate it greatly and be much better for the change, rest and refreshment.

Jordan's

At Last

We have a line of

HARD CANDIES

unexceled in quality and flavor combined. This has the Bunte line outclassed in every way.

McCARTY'S

Great To Take Motoring

Romance Chocolates

Get Them at Your Candystore

KEYSTONE

The ICE CREAM THAT EVERYONE LIKES

Girls Wanted

For Telephone Operating
Work Pleasant
Good Pay While Learning
Advancement Rapid
Permanent Positions for girls who take an interest
Apply to Operator in charge

H. & C. Telephone Company

26 South Second St. Clearfield, Pa.

Eyesight More Precious As You Grow Older

The older you get the more precious your eyesight becomes. Don't take chances with it while you're young. Have the proper glasses fitted to your eyes that will preserve your sight.

Thats the kind that I fit.

HARRY H. ROSENTHAL, O. D.

Office hours daily and evening. Woolridge building. H. & C. 1469 Clearfield, Pa.

Face Powders To Meet Your Needs

Selecting a face powder isn't just a hit and miss affair—it's a very serious matter. Different skin textures require different powders.

We have one here that will meet your requirements.

STEWART'S DRUG STORE

The Rexall Store

Gossip for Tonight's Tea Table

W. R. Good of Pittsburgh and Mrs. J. T. Good and daughter Anna of Altoona motored over to Clearfield and visited Mrs. Good's parents, Mr. and Mrs. James Starn on West Third avenue.

Little Lillian Read, daughter of Mr. and Mrs. Levis Read, was operated on at the Clearfield Hospital yesterday.

Lt. Colonel W. D. Uhler, chief engineer of the State Highway Dept., W. A. Van Duzer, assitsant maintenance engineer an dA. M. White, assistant construction engineer of Harrisburg and D. C. Stackpole, district engineer of Bellefonte, transacted business in Clearfield last evening.

Miss Anna Turner gave a party last evening at Idora Park for Miss Augusta Beahan, it being her birthday. Forty guests were there.

Mr. and Mrs. William Reading and son returned to their home in Philadelphia after visiting with her parents, Mr. and Mrs. W. J. Dufton on West Market street.

R. R. Silverman and J. C. Bidding transacted business in Glen Campbell today.

Harry Kennedy and son Phil are on a business trip to Harrisburg.

Mr. and Mrs. Harry Rauch of Glen Richey are visiting the former's sister, Mrs. James Spence on Cherry street.

Abe Shapiro returned from spending a few days in Pittsburgh.

Mrs. James Pletcher has returned from visiting her sister, Mrs. Preston Curley at Emlenton.

Ted Stewart, who has been visiting his parents, Mr. and Mrs. Bishop Stewart, returned to his position in Pittsburgh.

Mrs. Lucius W. Guernsey of Washington, D. C., is visiting her mother Mrs. Pascaline Tonner.

Sam Forcey is attending to business in Pittsburgh this week.

Mrs. Daisy Thorn Johnson has returned from a business trip to Philadelpha and New York.

J. C. Bidding of Perth Amboy spent the week end with R. R. Silverman.

Mrs. Fairfax Funsten left for her home in St. Louis today, after visiting Mrs. Ryley at her home on Locust street.

Mr. and Mrs. Emory Shaw returned from spending a few days in Cleveland, Ohio.

Nin McQuillen of Pittsburgh is attending to business here.

Mrs. David Mullen spent Tuesday with friends in Woodland.

Mrs. Raymond Wiley of Pittsburgh is visiting with friends here.

Mrs. C. P. Livingston of Coshocton, Ohio, is the guest of her mother, Mrs. G. N. Ellenberger.

Mal Cox of Bells Landing spent last evening in town.

MRS. LEAVY, HOSTESS

Mrs. W. J. Leavy entertained at five hundred last evening in honor of the Misses Tulley of New York, who are guests of Mrs. Lawrence Shillenn. Mrs. McCorkle held high score.

John Chinaman at Home.

In China everything is eaten—from cockroaches and lesser vermin to rats and cats, also dogs. Kippered rats are on sale in the market, and a story is related by the writer of "John Chinaman at Home" of a lady who having expressed approval of the dish she had partaken of, was considerably taken aback when she was told by her hosts, "Oh, that is the rat I caught in your room this morning!"

Announcing Our FALL OPENING

OF

Millinery, Coats, Suits, Dresses, Waists, Etc.

Friday and Saturday

Sept. 17th and 18th

This is to announce the formal Fall Opening of our Women's Wear Section, in which we now show a most complete display of all the Autumn styles in Millinery, Coats, Suits, Dresses and accessories.

You are cordially invited to attend this exclusive exposition of all Fall wonders.

A. W LEONARDSON COMPANY

Troublesome Spiders.

A spider in Buenos Aires spun its web near a telephone cable. The wind caught the web and wrapped it around the wires. The web soon became damp and caused several short circuits. Other spiders in the neighborhood followed the adventurous one's example, and now it has become necessary for the telephone company to send a man out every few days to clear the wires of webs.—Popular Science Monthly.

Why the Sky Is Blue.

When you refer to the blue sky, you really mean the blue rays in light, which is a compound of many colors. The blue of the sky is mainly due to particles floating in the air. These particles, which consist almost entirely of the gases which constitute the atmosphere itself, scatter and break up the blue rays in light, with the result that while the sky becomes azure, the sun looks yellow.

Months of Winter.

Astronomically winter is reckoned to begin in northern latitudes when the sun enters Capricorn, or at the solstice (about December 21), and to end at the equinox in March; but in ordinary speech winter comprises the three coldest months—December, January and February, being reckoned the winter months in the United States, and November, December and January in Great Britain.

Early Hospitals.

Hospitals were founded in very early times in India, Persia and Arabia. They were for the most part supported by the kings. The Greeks maintained shelter houses for the sick, but the best institutions of this kind in ancient times were those of the Romans, which were actually endowed.

Otherwise Occupied.

"Nobody," said Mr. Groucher, "is generous enough to sympathize honestly with other people's troubles when he has a toothache of his own."

DOUBLE WEDDING

Wednesday at high noon at the Trinity Methodist parsonage Rev. W. W. Hartman united in marriage using the ring ceremony, Thornton J. Bell and Miss M. Inez Stall, also Frank B. Davidson and Grace M. Stahl, the brides being sisters. The ceremony was witnessed by Guy M. Bell, a cousin of Thornton J. Bell. The parties to this unusual ceremony are all from Mahaffey, where they will reside at the conclusion of their wedding trip.

The Progress joins their numerous friends in congratulations and best wishes.

WELD—SMITH

Wednesday afternoon at Trinity Methodist parsonage Clifton Weld and Miss Mary E. Smith, both of Utahville, were united in marriage by the Rev. W. W. Hartman. The young people took advantage of the beautiful day, motoring to Clearfield and return.

To Find the Gear of Bicycles.

To find the gear of a bicycle, divide the number of teeth in the front sprocket by the number of teeth in the rear sprocket and multiply by the diameter in inches of the rear wheel. For example: Twenty-one teeth in the front sprocket seven teeth in the rear sprocket and a 28-inch wheel. Twenty-one divided by seven equals three; three times twenty-eight is eighty-four—the gear of the bicycle.

His Conclusion.

"I hear that the boss is going to employ women bill collectors." "Well, if a woman is as good at running down a bill as she is at running one up, the idea is a sure winner."—New Haven Register.

The Reckoning.

It is hard to convince the defeated candidate that it is better to have run and lost than never to have run at all after he has balanced his bankbook.—Yonkers Statesman.

BIRTHDAY PARTY

A number of friends and relatives of Mrs. Hugh Mullen congregated at her home at Mineral Springs on Tuesday, Sept. 14, to help her celebrate her 73rd birthday. Several of the guests came in the morning and spent the entire day, while others came in the afternoon and evening.

Delightful refreshments were served and everybody participated in a general good time.

Among the twenty-four present were eleven grandchildren and one great-grandchild.

The party broke up with many wishes that Mrs. Mullen spend many more as happy and healthful birthdays as this one.

Try a want-ad.

CORN FIX

THE MASTER FOOT REMEDY

FIXES CORNS IN 10 MINUTES

Why let a corn cause you pain and discomfort? Get a bottle of CORN "FIX"; apply it to a tender, aching corn. Almost instantly that corn will stop hurting, and in 10 minutes you peel it right out, ROOTS AND ALL.

The safest, surest and quickest way to rid your feet of corns, callouses and bunions.

Price 35c at all drug stores. Money refunded if you are not delighted with the results. Try it AT OUR RISK and convince your self.

Manufactured and guaranteed by the CORN FIX CO., Inc., Newark, N. J.

Read The Progress.

With sugar scarce and costly, more and more interest is naturally being shown in that self-sweetened food—

Grape-Nuts

This ready-to-eat cereal food is abundantly supplied with sugar, developed in the process of making from the choicest parts of wheat and malted barley.

Flavor tells—

Made by
Postum Cereal Company, Inc.
Battle Creek, Mich.

How to Ascertain Day's Length.

By a simple rule the length of the day and night, any time of the year, may be ascertained by simply doubling the time of the sun's rising, which will give the length of the night and double the time of setting will give the length of the day.

Bribery Always a Sin.

Bribery is a sin. It is condemned in the laws of Moses: "And thou shalt take no gift; for a gift blindeth the wise and perverteth the words of the righteous." These words are as true today as when they were written.—Rev. Bernard Paine.

NEWSPAPER ARCHIVE®
NEWSPAPER ARCHIVE®